DS 771
.M65

THE LIBRARY OF CONGRESS

THE LIBRARY OF CONGRESS

Reprint from Journal Military Service Institution

BRONZE TABLETS

Erected to commemorate the

CHINA RELIEF EXPEDITION OF 1900

MAJOR-GENERAL A. R. CHAFFEE, COMMANDING

Bronze Tablet marking the spot where Colonel Liscum, 9th Infantry, fell while commanding the American forces in the Battle of Tien Tsin, July 13, 1900

Bronze Historical, Memorial and Roster Tablets to be placed on the walls of the Legation Guard, American Legation, Peking, China . . . . . .

MILITARY ORDER OF THE DRAGON

CHINA BATTLEFIELD COMMISSION

Lieut.-Colonel Webb C. Hayes, U. S. V.

Captain F. DeW. Ramsey, 9th Infantry

Captain J. R. M. Taylor, 14th Infantry

Captain Grote Hutcheson, 6th Cavalry

DS771
.M65

Transferred from
Librarian's Office.
MAR 9 [illegible]

COMMEMORATING THE CHINA RELIEF EXPEDITION.

THE Memorial Tablets to commemorate the services of the soldiers, sailors and marines of the China Relief Expedition of 1900 are now being manufactured at the Rock Island Arsenal. These tablets are to be cast in bronze, with simple borders, and six of them are to be placed on the inside of the wall surrounding the quarters of the Legation Guard on the grounds of the American Legation in Peking. One tablet is to be erected at Tien Tsin, China, to mark the spot where Col. E. H. Liscum, Ninth Infantry, was killed while commanding officer of the American forces in the Battle at Tien Tsin, July, 13, 1900.

The following correspondence is of interest:

WASHINGTON, D. C., January 9, 1905.

LIEUT.-GEN. A. R. CHAFFEE, UNITED STATES ARMY,
President Military Order of the Dragon.

MY DEAR GENERAL:

Referring to the remarks made by yourself, Admiral Remey and others, at the recent banquet of the Military Order of the Dragon, relative to the desirability of placing simple commemorative tablets on the inner walls of the American Legation compound at Peking, China, I beg to state that in May last, while passing from General Kuroki's Japanese Army to the Russian Army at New Chwang, I spent, en route, several days at Tien Tsin (visiting the battle-field where Colonel Liscum fell), and at Peking where I visited the restored Chien Men (Gate), where Captain Reilly was killed, just east of the grounds of the American Legation, so gallantly defended by the U. S. Marines, and now occupied by a company of the Ninth Infantry, in their fine new quarters, erected on the Legation grounds. I also visited your old headquarters in the Temple of Agriculture, where I had the honor of serving as a member of your staff in 1900. The camping places occupied by the foreign troops in Peking in 1900 have largely been restored to their original uses, and the foreign governments have apparently expended on their new legation buildings, monuments and memorials, all of the money received by them as indemnities, with the result that the foreign settlement at Peking, occupied by the foreign legations and their guards, has been greatly improved and has become quite Europeanized. . . .

Monuments and tablets have been erected by the European nations and by Japan to their soldiers of the relief column, a noticeably fine one being that to the German troops, who did not arrive till after the campaign was over. So the one noticeable fact is the omission of any memorial or tablet to commemorate the services of the American soldiers of the Relief Expedition or any one of the American dead, Liscum and Reilly, who were the officers highest in rank killed at Tien Tsin and Pekin respectively. In Tien Tsin the battle-field occupied by the Ninth Infantry and American marines is now in a concession granted to the Japanese Government by China, and the one-time swamp or lagoon in which our soldiers fought and fell has been filled up and laid out like the streets of a modern city. Within perhaps two hundred yards of the place marked by the officers of the Ninth Infantry as the spot where Liscum fell is a beautiful cavalry memorial, erected by the Japanese at considerable cost, in a cavalry barrack, to mark the site occupied by their troops. Within a very short time, owing to the growth of the Japanese settlement in Tien Tsin, the spot marked by the Ninth Infantry will be built over by the rapidly growing houses of the Japanese concession.

When in Tien Tsin I visited the Japanese consul, and have every reason to believe that the Japanese authorities will gladly allow the erection of a simple marker in an oval made at the intersection of two of their streets, so that the Liscum marker could be preserved in it and be accessible to the many Americans visiting Tien Tsin.

Many members of your old command in China have expressed a desire to have tablets inserted in the inner walls of our legation compound, containing a list of the officers and men killed in the campaign for the relief of Peking; a separate tablet, with the names of the Marine guard—officers and men—who so gallantly defended the Legation; a tablet to Captain McCalla, and his sailors and marines who participated in the naval attempt to relieve Peking, under Admiral Seymour; and, perhaps, a tablet with the names of the officers—some 200 in number—of the relief column operating in north China under your command.

Very truly yours,
(Signed) WEBB C. HAYES.

1st Endorsement, January 9, 1905.

Some suitable action should be taken to perpetuate upon the ground of our Legation at Peking the presence of our troops in the Relief Expedition, also the presence of the troops at the battle at Tien Tsin, July 13, 1900.

Probably $5,000 would supply and place tablets as suggested.

(Signed) CHAFFEE,
Chief of Staff.

WHITE HOUSE,
WASHINGTON, JANUARY 10, 1905.

MY DEAR MR. SECRETARY:

I am directed by the President to send you the enclosed letter from Col. Webb C. Hayes to General Chaffee, and to invite your attention to the endorsement thereon. The President wishes to know if anything can be done along the lines indicated, and asks that you see Colonel Hayes in regard to the matter.

Very truly yours,
(Signed) WM. LOEB, JR.,
Secretary to the President.

HON. JOHN HAY,
Secretary of State.

The Department of State had no funds available for the purpose, but the Congress, in the annual appropriation for sundry civil expenses of the Government, appropriated $9,500 "to mark the places where the American soldiers fell and were temporarily interred in Cuba and China."

THE CHINA RELIEF EXPEDITION.

A. D. 1900.

THE Government of the United States of America has placed these tablets to commemorate the service of the soldiers, sailors and marines of the China Relief Expedition of 1900, who rescued their countrymen in the beleagured legations in the Tartar city of Peking.

May 26th. The envoys accredited to the Chinese Government applied to their governments for guards for the protection of the legations in Peking.

May 29th. American sailors and marines, under command of Capt. B. H. McCalla, U. S. N., landed at Taku, China, and proceeded to Tientsin.

May 31st. Guards for the legations at Peking, consisting of 350 sailors and marines from American, British, French, Italian, Japanese and Russian warships, arrived at Peking. Of this force fifty were officers and men of the United States Marine Corps and five were United States seamen under command of Capt. J. T. Myers, U. S. M. C., who took station as guard for the American legation. This detachment of Americans participated in the defense of all of the legations from June 20th until the relief column arrived on August 14th and held the Tartar wall between the Chien Gate and the canal, and thus saved the legations. Casualties, six killed and ten wounded.

June 10th. An expeditionary force commanded by Vice-Admiral E. H. Seymour, R. N., consisting of over 2000 sailors and marines, the American contingent of about 100 men being under the command of Capt. B. H. McCalla, U. S. N., left Tientsin for Peking. After numerous engagements with Boxers and Chinese troops, both during the advance, which reached Langfang, and the retirement, the command returned to Tientsin on the 26th. American loss, four killed and twenty-five wounded.

July 13th. The combined forces of which about 900 were Americans (Ninth Infantry and marines), attacked the walled city of Tientsin, which was entered and occupied on July 14th. The American casualties included the commander of the American forces, Col. E. H. Liscum, Ninth Infantry, and Capt. A. R. Davis, of the U. S. Marines.

August 4th. The combined forces of about 16,000 men, of which over 2000 were Americans (Ninth Infantry, Fourteenth Infantry, Troop M Sixth Cavalry, Light Battery F, Fifth Artillery U. S. Marines), under command of Maj.-Gen. Adna R. Chaffee, left Tientsin for the relief of the legations in Peking.

August 5th. Battle of Peit-tsang.

August 6th. Battle of Yang-tsun; American casualties nine killed and sixty-four wounded.

August 14th. The American troops fought their way through the Chinese city of Peking and entered the Tartar city through the sluice gate. The Fourteenth United States Infantry was the first to scale the wall of the Tartar city.

August 15th. The American troops attacked and carried in succession all the gates leading to the Forbidden City from the Chien Gate, and established guards to hold them. Capt. H. J. Reilly, Fifth Artillery, killed.

August 16th. The city of Peking was divided for police and administrative purposes into four sections under the American, British, Japanese and Russian commanders, and the permanent camp of the American troops was established in the Temple of Agriculture.

August 19th. Expeditionary forces, of which 400 were Americans (Sixth Cavalry) under command of Lieut.-Col. T. J. Wint, Sixth Cavalry, defeated several thousand Boxers six miles southwest of Tientsin.

During August and September, 1900, the American troops sent out minor expeditions in the vicinity of Peking. They retained administrative control of nearly one-fourth of Peking till May, 1901, by which time all American troops, except one company, as legation guard, had left China.

The relief of the foreign legations in Peking, for which the China Relief Expedition was organized, having been accomplished, a formal final review of the American troops in Peking was held on October 1st by Major-General Chaffee, in honor of the Honorable E. H. Conger, Minister of the United States of America; and, to perpetuate the memories of the campaign, the officers of the expedition organized The Military Order of the Dragon.

CHINA RELIEF EXPEDITION OF 1900.

UNITED STATES ARMY, NAVY AND MARINE CORPS.

MAJOR GENERAL ADNA R. CHAFFEE, COMMANDING.

PERSONAL STAFF.

Lieut. R. B. HARPER, Seventh Cavalry, A. D. C. Lieut. J. W. FURLONG, Sixth Cav., Lieut. B. B. HYER, Sixth Cav., Act. A. D. C. Capt. J. R. LINDSEY, Fifteenth Cav., A. D. C. Lieut.-Col. W. C. HAYES, Vol., A. D. C. Lieut. J. L. LATIMER, U. S. N., Lieut. W. H. MCGRANN, U. S. N

GENERAL STAFF.

Chief of Staff: Maj. J. M. LEE, Ninth Inf., Lieut.-Col. J. T. DICKMAN, U. S. V. (Captain Eighth Cav.).

Adjutant General: Capt. GROTE HUTCHESON, Sixth Cav., Col. H. O. S. HEISTAND.

Inspector General: Maj. J. M. LEE, Ninth Inf.

Chief Quartermaster: Capt. F. DEW. RAMSEY, Ninth Inf., Lieut.-Col. C. F. HUMPHREY.

Chief Commissary: Capt. F. DEW. RAMSEY, Ninth Inf., Maj. H. J. GALLAGHER, U. S. V.

Chief Surgeon: Maj. W. B. BANISTER, Maj. J. VANR. HOFF, Maj. F. J. IVES.

Chief Engineer Officer: Lieut. H. B. FERGUSON, C.E.

Chief Ordnance Officer: Capt. WILLIAM CROZIER, Capt. GEORGE MONTGOMERY.

Chief Signal Officer: Maj. G. P. SCRIVEN, Lieut. H. W. STAMFORD.

Chief Paymaster: Maj. W. B. SCHOFIELD, Major W. B. ROCHESTER, JR.

Judge Advocate: Maj. C. H. MUIR, U. S. V., (Capt. Second Infantry), Capt. GROTE HUTCHESON, Sixth Cav.

Attached: Maj. S. M. MILLS, Sixth Artillery; Lieut.-Col. J. S. MALLORY, U. S. V. (Captain Second Infantry); Maj. W. E. CRAIGHILL, U. S. V. (Captain, Engineer Corps); Capt. C. F. O'KEEFE, U. S. V.

Brig.-Gen. T. H. BARRY, U. S. V. (Lieut.-Col. U. S. A.); Capt. R. T. HAZZARD, U. S. V.

QUARTERMASTER'S DEPARTMENT.

Lieut.-Col. C. F. HUMPHREY, Majors J. B. ALESHIRE, J. C. BYRON, U.S.V. (Captain U.S.A.); Captains W. S. WOOD, I. L. FREDENDALL (U.S.V.).

SUBSISTENCE DEPARTMENT.

Maj. H. J. GALLAGHER, U.S.V. (Captain U. S.A.); Captains W. H. BEAN, THOMAS FRANKLIN.

MEDICAL DEPARTMENT.

Majors J. VAN R. HOFF, E. T. COMEGYS, W. H. ARTHUR, WILLIAM STEPHENSON, F. J. IVES, W. B. BANISTER, W. F. LEWIS, U.S.V. (Captain, U.S.A.); Captains I. E. BENNETT. U.S.V., W. W. CALHOUN, U.S.V.; Lieutenants E. R. SCHREINER, C. E. MARROW, H. S. GREENLEAF; Acting Assistant Surgeons FRED. M. BARNEY, R. M. BLANCHARD, M. H. BOWMAN, H. D. CORBUSIER, G. H. CRABTREE, C. F. DICKINSON, J. T. HALSELL, M. E. HUGHES, F. E. JENKINS, F. J. KOYLE, CHARLES LEWIS, R. S. LINN, CLARENCE MARTIN, ALBERT MOSER, E. C. POEY, C. J. ROWAN, R. E. SIEVERS, H. H. VAN KIRK, H. A. WAHL, R. N. WINN, F. F. WOODBURY.

SIGNAL CORPS.

Maj. G. P. SCRIVEN, Capt. C. F. O'KEEFE, U.S.V.; Lieutenants H. W. STAMFORD, H. O. HASTINGS, PETER BARTSCH, H. W. CAPRON.

FIRST BRIGADE. HEADQUARTERS AT PEKING.

BRIG.-GEN. J. H. WILSON, U.S.V., COMMANDING.

Personal Staff: Lieut. G. S. TURNER, Tenth Inf., Lieut. J. H. REEVES, Second Cav.

Third Squadron Sixth U.S. Cavalry.
Battery F, Fifth U.S. Artillery.
Ninth Regiment, U.S. Infantry.
Two Battalions Fourteenth U.S. Infantry.
Two Battalions First Regiment U.S. Marines.

SECOND BRIGADE. HEADQUARTERS AT TIENTSIN.

COL. S. S. SUMNER, SIXTH CAVALRY, COMMANDING.

First Squadron Sixth U.S. Cavalry.
One Battalion Third U.S. Artillery.
One Battalion Fifteenth U.S. Infantry.
One Battalion First Regiment U. S. Marines.

SIXTH REGIMENT OF CAVALRY.

Colonels S. S. Sumner (Commanding Second Brigade), T. J. Wint; Majors E. L. Huggins, Alexander Rodgers; Captains A. P. Blocksom, W. W. Forsyth, De R. C. Cabell, Grote Hutcheson, R. B. Paddock (Died at Peking), Lieutenants J. T. Nance, C. D. Rhodes, F. C. Marshall, J. W. Furlong, T. M. Corcoran, G. C. Barnhardt, B. B. Hyer, H. A. White, A. Van P. Anderson, E. R. Heiberg, Malin Craig, W. B. Scales, Warren Dean, P. W. Guiney, Stuart Heintzelman, W. L. Karnes, J. A. Baer, F. E. Buchan, W. S. Grant.

THIRD REGIMENT OF ARTILLERY.

Captains Charles Humphreys, H. C. Danes, C. H. Hunter, C. A. Bennett; Lieutenants Archibald Campbell, W. S. McNair, G. H. McManus, William Forse, H. M. Merriam, O. L. Spaulding, Jr., H. C. Evans, Jr., H. B. Clark.

FIFTH REGIMENT OF ARTILLERY.

Captains H. J. Reilly (killed at Peking), Thomas Ridgway; Lieutenants L. R. Burgess, C. P. Summerall, Manus McCloskey, Harrison Hall.

NINTH REGIMENT OF INFANTRY.

Colonels E. H. Liscum (killed at Tientsin), C. F. Robe; Lieut.-Col. C. A. Coolidge; Majors J. M. Lee, M. C. Foote, James Regan, E. B. Robertson; Chaplain Walter Marvine; Captains F. L. Dodds, C. R. Noyes, R. H. Anderson, F. L. Palmer, A. W. Brewster, F. De W. Ramsey, M. L. Hersey, J. M. Sigworth, E. V. Bookmiller, F. H. Schoeffel; Lieutenants L. B. Lawton, T. W. Connell, H. F. Rethers, B. M. Hartshorne, Jr., F. L. Munson, Harold Hammond, I. C. Welborn, J. B. Schoeffel, B. P. Nicklin, W. K. Naylor, E. R. Gibson, E. A. Bumpus, J. P. Drouillard, M. M. Weeks (Twenty-first Infantry), C. C. Kinney, G. S. Simonds, F. R. Brown, Reuben Smith, F. R. Lang, W. H. Waldron, G. W. Wallace, Allen Smith, Jr., W. P. Coleman, R. S. Clark, A. U. Loeb, P. A. Goodrich, T. M. Baines, Jr., E. T. Smith.

FOURTEENTH REGIMENT OF INFANTRY.

Col. A. S. Daggett; Major William Quinton; Chaplain L. R. Groves; Captains W. B. Reynolds, F. F. Eastman, J. C. F. Tillson, Alfred Hasbrouck, Jr., C. H. Martin, J. R. M. Taylor, H. G. Learnard, Joseph Frazier; Lieutenants L. M. Nuttman, W. A. Burnside, F. M. Savage, P. H. Mullay, J. F. Gohn, J. L. Gilbreth, R. M. Brambila, H. S. Wagner, C. P. Faulkner (Eighth Infantry), C. N. Murphy, F. S. L. Price, James Hanson, D. K. Major, Jr., A. N. McClure, R. F. McMillan, W. S. Sinclair, C. E. Kilbourne, Jr., L. McL. Hamilton, H. E. Mitchell, E. E. Allen, P. K. Brice, G. R. Greene.

FIFTEENTH REGIMENT OF INFANTRY.

Col. Edward Moale; Captains J. A. Maney, W. F. Blauvelt, Edward Lloyd, W. N. Blow, Jr., Edmund Wittemyer; Lieutenants J. McA. Palmer, G. McD. Weeks, J. A. Lynch, J. K. Moore, F. G. Knabenshue, A. S. Cowan, E. M. Reeve, W. C. Johnson.

OFFICERS OF THE U. S. MARINE CORPS.

Colonels R. L. Meade, H. C. Cochrane; Majors George Richards, W. P. Biddle, Randolph Dickens, L. W. T. Waller; Captains F. J. Moses, C. G. Long, B. H. Fuller, R. McM. Dutton, L. H. Moses, W. C. Neville, W. N. McKelvy, A. R. Davis (killed at Tientsin), T. H. Low, M. J. Shaw, P. M. Bannon, W. B. Lemly, S. D. Butler, Henry Leonard, D. D. Porter, G. C. Reid, R. H. Dunlap, A. J. Matthews, J. F. McGill, R. F. Wynne; Lieutenants W. G. Powell, W. H. Clifford, Jr., J. H. A. Day, William Hopkins, A. E. Harding, C. H. Lyman, C. C. Carpenter, L. M. Little, F. M. Wise, Jr., Wirt McCreary, S. A. W. Patterson, W. L. Jolly, H. J. Hirshinger, J. G. Muir, H. R. Lay, C. B. Taylor, H. D. F. Long, W. C. Harllee, H. L. Mathews, D. C. McDougal, T. E. Backstrom, D. W. Blake, F. C. Lander, F. J. Schwable.

MEDICAL CORPS, U. S. NAVY.

Surgeon O. D. Norton; P. A. Surgeons G. A. Long, G. D. Costigan; A. Surgeons J. C. Thompson, J. T. Kennedy

UNITED STATES NAVAL FORCE CO-OPERATING WITH CHINA RELIEF EXPEDITION.

REAR ADMIRAL GEORGE C. REMEY, COMMANDER-IN-CHIEF.

STAFF.

Capt. C. M. THOMAS, Chief of Staff; Lieut. J. H. SHIPLEY, Flag Lieut.; Aides: Lieut. R. R. BELKNAP; Ensigns J. H. HOLDEN, W. B. TARDY, M. H. BROWN.

REAR ADMIRAL LOUIS KEMPFF, Senior Squadron Commander.

STAFF.

Lieut. VICTOR BLUE, Flag Lieut.; Aides: Lieut. RIDLEY MCLEAN; Ensign G. T. PETTENGILL.

U. S. S. BROOKLYN.

Capt. C. M. THOMAS, commanding; Lieut. Commanders A. F. DIXON, B. O. SCOTT; Lieuts. J. H. GIBBONS, J. L. LATIMER, P. N. OLMSTEAD, L. B. JONES; Ensigns C. L. POOR, W. H. REYNOLDS, C. T. OWENS, W. T. TARRANT, CHARLES BOONE; Naval Cadets W. N. JEFFERS, R. A. ABERNATHY, HAYNE ELLIS, F. D. BERRIEN, E. B. FENNER, H. L. BRINSER, J. T. BECKNER, G. W. STEELE, J. F. HELLWEG, C. S. FREEMAN; Medical Inspector R. C. PERSONS; Assistant Surgeons F. L. BENTON, A. G. GRUNWELL; Pay Inspector H. T. B. HARRIS; Chaplain FRANK THOMPSON; Major W. F. SPICER; Lieut. P. S. BROWN.

U. S. S. NEWARK.

Capt. B. H. MCCALLA; Lieut. Commanders J. M. ROPER, J. K. BARTON; Lieuts. J. L. JAYNE, H. F. BRYAN; Ensigns A. W. MARSHALL, C. E. GILPIN, D. W. WURTSBAUGH, R. N. MARBLE, J. S. GRAHAM; Naval Cadets J. K. TAUSSIG, C. E. COURTNEY; Surgeon A. C. H. RUSSELL; P. A. Surgeon R. M. KENNEDY; Paymaster H. E. JEWETT.

U. S. S. OREGON.

Capt. G. F. F. WILDE; Lieut. Commanders C. A. ADAMS, T. F. BURGDORFF; Lieuts. J. F. SCHELL, R. H. LEIGH, A. A. MCKETHAN; Ensigns D. M. WOOD, C. P. BURT, W. C. ASSERSON, H. J. ELSON, G. W. FALLER, C. P. NELSON; Naval Cadet C. H. WOODWARD; Medical Inspector G. E. H. HARMON; Paymaster S. L. HEAP; Lieut. R. C. BERKELEY.

U. S. S. NEW ORLEANS.

Capt. J. G. GREEN; Lieut. Commanders J. T. SMITH, W. N. LITTLE; Lieuts. W. J. SEARS, L. M. NULTON, J. F. CARTER, CHESTER WELLS; Naval Cadets C. E. MORGAN, P. B. DUNGAN, W. R. SAYLES; Surgeon J. F. B. CORDIERO; P. A. Paymaster W. B. IZARD; Lieut. C. S. HATCH.

U. S. S. YORKTOWN.

Commander E. D. TAUSSIG; Lieut. Commander J. M. BOWYER; Lieuts. HOWARD GAGE, C. S. STANWORTH; Ensigns W. H. STANDLEY, ARTHUR MACARTHUR, POPE WASHINGTON, H. E. YARNELL, H. C. DINGER; Assistant Surgeon EDWIN DAVIS; P. A. Paymaster SAMUEL BRYAN; Acting Assistant Paymaster S. H. KNOWLES.

U. S. S. NASHVILLE.

Commanders R. P. RODGERS, N. E. NILES; Lieut. Commander ALFRED REYNOLDS; Lieuts. J. H. OLIVER, M. A. ANDERSON, R. H. JACKSON, D. V. H. ALLEN, A. M. COOK; Ensign K. G. CASTLEMAN; Assistant Surgeon EDGAR THOMPSON; Assistant Paymaster C. J. CLEBORNE.

U. S. S. MONOCACY.

Commander F. M. WISE; Lieut. Commander W. S. HOGG; Lieuts. G. R. CLARK, T. W. RYAN, N. E. IRWIN, W. H. MCGRANN, R. D. HASBROUCK; Ensign W. C. DAVIDSON; Assistant Paymaster G. M. LUKESH.

U. S. S. SOLACE

Commander HERBERT WINSLOW; Lieut. Commanders F. W. COFFIN, G. S. WILLITS; Lieut. F. BOUGHTER, J. E. CRAVEN, H. C. KUENZLI, W. V. PRATT; Ensign R. Z. JOHNSTON, JR.; Assistant Surgeon JACOB STEPP; Paymaster J. S. PHILLIPS; Lieut. B. F. RITTENHOUSE.

U. S. S. BUFFALO.

Commander C. T. HUTCHINS; Lieut. Commander H. H. HOSLEY, H. O. DUNN; Lieuts. C. P. EATON, A. C. DIEFFENBACH, A. T. LONG, G. L. P. STONE, H. V. BUTLER; P. A. Surgeon C. F. STOKES; P. A. Paymaster JOHN IRWIN, JR.; Chaplain W. T. HELMS.

U. S. S. ZAFIRO.

Ensign L. A. COTTON; Assistant Paymaster GEORGE W. REEVES, JR.

OFFICERS AND MEN OF THE UNITED STATES ARMY, NAVY AND MARINE CORPS WHO WERE KILLED IN ACTION OR DIED IN NORTH CHINA BETWEEN MAY 31, 1900, AND MAY 31, 1901.

SIXTH REGIMENT OF CAVALRY.

Killed in Action: Trumpeter FRED CORRIGON.

Died.—Capt. RICHARD B. PADDOCK; Corporal CHARLES COOPER; Privates CLIFFORD HAISLEY, CHARLES ERICKSEN, ELMER INGHAM, HARRY B. SHUPARD, FRANK D. THOMPSON, KING W. WALSH, MICHAEL BOWLER, FARRIER WILBERT RITCHEY.

THIRD REGIMENT OF ARTILLERY.

Died.—Corporal JOHN HUGHES.

FIFTH REGIMENT OF ARTILLERY.

Killed in Action.—Capt. HENRY J. REILLY.

NINTH REGIMENT OF INFANTRY.

Killed in Action.—Col. EMERSON H. LISCUM; Corporals R. B. SLATER, STEPHEN O'DEA, S. A. CHRISTENBERRY; Privates JOHN A. POTTER, GEORGE H. BUCKLEY, JOHN MCPARTLAND, GOTFRIED SVENSON, BARNEY GONYEA, ROBERT B. GOLDEN, ROBERT E. WALSH, JOHN H. PORTER, JAMES O. HALL, OSCAR OLSON, JOHN J. DREHER, ALEX SKOGSBERG, CASPER SCHWERTFEGER, JAMES B. TAYLOR, CLYDE J. JAMISON, FRED E. RIEFFANNACHT, JOHN P. SMITH, DEWEY ROGERS, JAMES J. O'NIEL, JOSEPH L. FRITSCH.

Died.—Sergt. JOHN M. O'CONNOR; Privates JAKE H. AMMERMAN, EZEKIEL E. HALE, HENRY KIRKLAND, DAVID MCDANIEL, MORTON STALNAKER, WILLIAM BRAYTON, JOHN J. KNITTER, WALTER ALLEN, JAMES H. BURKE, OLIVER ACKERMAN, WILLIAM TALBOTT, ALBERT HENIG, JOHN SULLIVAN, SAMUEL A. WOMACK, GEORGE S. BELL, PATRICK DONOVAN, WILLIAM HARVEY, CHARLES KILDISH, EUGENE L. LYON, HENRY MORRAY, MICHAEL NEVINS, JOSEPH KNOX, DANIEL REASONER, CHARLES FREIDECK, AMBROSE J. MELONSON, DENIS SHEA, WILLIAM H. WEBB, WILLIAM KELLY.

FOURTEENTH REGIMENT OF INFANTRY.

Killed in Action.—Corporals FRANK SAFFORD, JOHN H. HURST; Musician ORAN A. KEMPER, Privates DANIEL W. SIMPKINS, LAURENCE M. GOOGINS, CLAUDE SMITH, ROBERT C. KERR, WYATT C. HICKS, ROLAND L. PERRY, RUSSELL T. ELLIOTT, W. E. METZLER, JAMES C. WIBER, ROY W. BERGAN, GEORGE C. KAUFMANN, ARCHIE J. RANNEY, HENRY J. KYSELA, CLINT W. GRAHAM, JAMES RICE, LAFER J. ALLEY, PHILIP M. ANDERSON, ALFRED M. MESSER, EDWARD B. MITCHELL, PASCHAL Y. SMITH, JAMES OUELLETTE.

Died.—Privates GEORGE CAUIT, JOSEPH LYONS, CLIFFORD E. BEDFORD, ROBERT HORAN, ALFRED POWER, WILLIAM H. CONNOR, HUGO C. KRAFFT, WILLIAM H. GILLESPIE, CHARLIE L. ORGAN.

FIFTEENTH REGIMENT OF INFANTRY.

Died.—Privates ALBERT CARTER, FRANK CLAPIN.

HOSPITAL CORPS U. S. A.

Died.—Privates CONEY J. HATHORN, JOHN H. RING.

UNITED STATES NAVY.

Killed in Action.—Boatswain's mate T. THOMAS; Gunner's mate B. BENSON; Coxswain K. THOMAS; Apprentice H. A. BROMAN; Landsman H. SEVERSON.

UNITED STATES MARINE CORPS.

Killed in Action.—Capt. A. R. DAVIS; Sergts. JOHN FANNING, C. J. KOLLECK; Corporal THOMAS KELLY; Privates J. F. LANIGAN, J. C. HUNTER, HENRY MORRIS, J. K. MILLER, W. H. NICHOLS, J. H. SCHROEDER, HARRY FISHER, C. B. KING, A. A. TURNER, R. E. THOMAS, J. W. TUTCHER, JOHN KENNEDY, I. W. PATRIDGE, JAMES MCCONKEY.

Died.—Quarter master Sergt. H. J. CHISOLM; Sergt. N. P. NELSON; Corporals THOMAS BROPHY, D. F. WETHERELL; Privates G. R. STEPHENSON, G. P. FARRELL, STEPHEN FISHER JAMES SAYERS, J. P. SULLIVAN, G. T. LEACH, W. F. FENTON, A. R. WOOD, E. P. PROVENSAL.

MEMBERS OF THE LEGATION OF THE UNITED STATES OF AMERICA AND OF THE LEGATION GUARD PRESENT DURING THE SIEGE OF THE FOREIGN LEGATIONS IN PEKING MAY 31 TO AUGUST 14, 1900.

MEMBERS OF THE LEGATION:

Edwin C. Conger, Minister.
H. G. Squires, First Secretary.
William E. Bainbridge, Second Secretary.
Fleming D. Cheshire, Chinese Secretary.

MEMBERS OF THE LEGATION GUARD:

Capt. J. T. Myers, U.S.M.C., Commanding Guard (wounded).
Capt. N. H. Hall, U.S.M.C.
Assistant Surgeon T. M. Lippett, U. S.N. (wounded).

MARINES, U.S.S. OREGON:

Sergeant E. A. Walker,
Corporal J. O. Dahlgren,
" Martin Hunt,
Private E. J. Boydston,
" John Butts,
" Harry Fisher (killed),
" Charles Greer,
" John Herter,
" C. B. Hobbs,
" W. G. Horton,
" Herman Kehm,
" C. B. King (killed),
" F. D. Moody (wounded),
" Albert Moore,
" M. L. M. Mueller (wounded),
" C. C. Mullen,
" G. F. O'Leary,
" H. I. Preston,
" Richard Quinn,
" D. J. Scannell,
" R. E. Thomas (killed),
" A. A. Turner (killed),
" O. J. Upham,
" C. R. White,
" F. A. Young,

MARINES. U.S.S. NEWARK:

Sergeant John Fanning (killed)
Drummer J. A. Murphy,
Private J. O. Ammann,
" R. M. Barratt,
" Gottlieb Brosi,
" W. L. Carr,
" Daniel Daly,
" H. W. Davis,
" E. J. Donovan,
" W. F. Donovan,
" G. P. Farrell,
" L. R. Gaiennie,
" H. C. Galligher,
" Harry Gold (wounded)
" T. F. Hall (wounded),
" John Kennedy (killed),
" A. J. Kuhn,
" J. J. Lavin,
" J. C. A. Martin,
" J. H. Schroeder (wounded),
" France Silva (wounded),
" F. J. Tinkler,
" J. W. Tutcher,
" William Zion.

SAILORS, U.S.S. NEWARK.

Chief Machinist T. Peterson,
Gunner's Mate I. C. J. Mitchell (wounded),
Seaman J. Sjorgeen,
Seaman A. Westermark,
Hospital Apprentice R. Stanley (wounded).

The Government of the United States of America has placed this tablet to commemorate the services of the officers and men of the United States Army and Marine Corps, killed and wounded in action at Tientsin, China, July 13, 1900.

NINTH REGIMENT OF U.S. INFANTRY.

Killed.—Colonel EMERSON H. LISCUM; Corporals RICHARD B. SLATER, STEPHEN O'DEA; Privates JOHN A. PORTER, GEORGE H. BUCKLEY, JOHN MCPARTLAND, GOTFRIED SVENSON, BARNEY GONYEA, ROBERT B. GOLDEN, JOHN H. PORTER, OSCAR OLSON, JOHN J. DREHR, ALEX. SKOGSBERG, JAMES B. TAYLOR, CASPER SCHWERTFEGER, CLYDE J. JAMISON, FRED E. RIEFFENNACHT, JOHN P. SMITH, DEWEY ROGERS, JAMES J. O'NEIL.

Wounded. Maj. JAMES REGAN; Captains CHARLES R. NOYES, EDWIN V. BOOKMILLER; Lieutenants LOUIS B. LAWTON, FRANK R. LANG; Sergeants ROMEO T. PERRY, JOSEPH A. DOREY, ADELBERT WALKER, GEORGE BAILEY, EDWARD GORMAN, WESLEY BICKHART; Corporals ARNOLD PERUZZY, MICHAEL CONROY, JOHN GALLANT, JAMES R. BURTON, PETER SAVAGE, SAMUEL F. WHIPPS, RICHARD W. WEBB, SILAS A. CHRISTENBERRY, SHERMAN E. JACKSON, FRANK M. LEONARD, GUSTAV BRATZ, THOMAS H. CURREN, DENNIS MORIARTY, ALBERT JUHL, JACOB MENGEL, GERHART HECKERMAN, GEORGE F. HOAR; Musician HARRY K. ELLIS; Privates JOHN J. DIAMOND, MARTIN DUNPHY, GEORGE F. MURPHY, JOHN SEYMOUR, ARTHUR W. RUGGLES, ROBERT CRAWFORD, HENRY E. STILLINGS, HARRY VAN LEER, PATRICK COX, FRANK E. SOUTHWORTH, WILLIAM S. ROWLEY, CLARENCE J. MCBRIDE, JOHN D. CLOSSON, ULYSSES S. JUMPER, HENRY J. SCHARER, ROBERT H. VON SHLICK, THOMAS L. MALONEY, JOSEPH MUNCH, Jr., FRED E. NEWELL DAVID J. KENNEDY, CARROL L. PINGREE, WILLIAM MURPHY, JOSEPH RYAN, WILLIAM GILBERT. JOSEPH MCMAHON, PATRICK J. MURPHY, DAVID A. MURPHY, FRANCIS J. MAGEE, FREDERICK E. SHOECRAFT, EDWARD WRIGHT, ARTHUR ABLES, ORIN C. WESTON, DAVID H. HAMMONS, HARRY A. NORTON, JOHN P. DIAMOND, LODA B. KING, PHILIP WUBNIG, WALTER F. COLEMAN, WILLIAM L. PARTLON, ANDREW RODEN, JESSE I. WESTERVELT, LEWIS L. FRISH, JOHN P. MCSWEENEY, CHARLEY P. RILEY, RALPH E. RICHARDS, DAVID H. MORRIS.

U. S. MARINE CORPS.

Killed.—Captain AUSTIN R. DAVIS; Sergeant CHARLES J. KOLLECK; Corporal THOMAS KELLY Privates JAMES MCCONKEY, ISAAC W. PATRIDGE.

Wounded.—Captains CHARLES G. LONG, WILLIAM B. LEMLY; First Lieutenants SMEDLEY D. BUTLER, HENRY LEONARD; Sergeants JAMES MURPHY, FREDERICK T. WINTERS; Corporals JOHN A. MCDONALD, JOSEPH W. HUNT; Privates ROSCOE BUCK, WILLIAM S. CHAPMAN, JAMES COONEY, RODERICK DESMOND, FREDERICK G. EGELSEER, PATRICK D. KELLEHER, LAURIN LARSSON, JOHN C. MEGONEGAL, CHARLES D. MILLER, CALVIN I. MATHEWS, GEORGE E. MCIVER, ALBERT B. PENNY, HENRY A. RIEKERS, JOHN STOKES, JOSEPH VAN HORN.

WYNKOOP
HALLENBECK
CRAWFORD CO.
ART PRINTERS

Military Order of the Dragon

1900-1911

Copyright, 1912, by
The Military Order of the Dragon

Press of Byron S. Adams,
Washington, D. C.

Foreword

This volume has been prepared as a souvenir for the Members of the Order.

The Military Order of the Dragon was organized to perpetuate the memories of The China Relief Expedition of 1900. This expedition was organized for the relief of the foreign legations in Peking, and the following is a résumé of the different campaigns:

May 26th. The envoys accredited to the Chinese Government applied to their governments for guards for the protection of the legations in Peking.

May 29th. American sailors and marines, under command of Capt. B. H. McCalla, U. S. N., landed at Taku, China, and proceeded to Tientsin.

May 31st. Guards for the legations at Peking, consisting of 350 sailors and marines from American, British, French, Italian, Japanese and Russian warships, arrived at Peking. Of this force fifty were officers and men of the United States Marine Corps and five were United States seamen under command of Capt. J. T. Myers, U. S. M. C., who took station as guard for the American legation. This detachment of Americans participated in the defense of all of the legations from June 20th until the relief column arrived on August 14th and held the Tartar wall between the Chien Gate and the canal, and thus saved the legations. Casualties, six killed and ten wounded.

June 10th. An expeditionary force commanded by Vice-Admiral E. H. Seymour, R. N., consisting of over 2,000 sailors and marines, the American contingent of about 100 men being under the command of Capt. B. H. McCalla, U. S. N., left Tien-Tsin for Peking. After numerous engagements with Boxers and Chinese troops, both during the advance, which reached Langfang, and the retirement, the command returned to Tien-Tsin on the 26th. American loss, four killed and twenty-five wounded.

July 13th. The combined forces, of which about 900 were Americans (Ninth Infantry and marines), attacked the walled city of Tien-Tsin, which was entered and occupied on July 14th. The American casualties included the commander of the American forces, Col. E. H. Liscum, Ninth Infantry, and Capt. A. R. Davis, of the U. S. Marines.

August 4th. The combined forces of about 16,000 men, of which over 2,000 were Americans (Ninth Infantry, Fourteenth Infantry, Troop M

Sixth Cavalry, Light Battery F, Fifth Artillery, U. S. Marines), under command of Maj-Gen. Adna R. Chaffee, left Tien-Tsin for the relief of the legations in Peking.

August 5th. Battle of Peit-tsang.

August 6th. Battle of Yang-tsun; American casualties nine killed and sixty-four wounded.

August 14th. The American troops fought their way through the Chinese city of Peking and entered the Tartar city through the sluice gate. The Fourteenth United States Infantry was the first to scale the wall of the Tartar city.

August 15th. The American troops attacked and carried in succession all the gates leading to the Forbidden City from the Chien Gate, and established guards to hold them. Capt. H. J. Reilly, Fifth Artillery, killed.

August 16th. The city of Peking was divided for police and administrative purposes into four sections under the American, British, Japanese and Russian commanders, and the permanent camp of the American troops was established in the Temple of Agriculture.

August 19th. Expeditionary forces, of which 400 were Americans (Sixth Cavalry) under command of Lieut.-Col. T. J. Wint, Sixth Cavalry, defeated several thousand Boxers six miles southwest of Tien-Tsin.

During August and September, 1900, the American troops sent out minor expeditions in the vicinity of Peking. They retained administrative control of nearly one-fourth of Peking till May, 1901, by which time all American troops, except one company, as legation guard, had left China.

The relief of the foreign legations in Peking, for which the China Relief Expedition was organized, having been accomplished, a formal final review of the American troops in Peking was held on October 1st by Major-General Chaffee, in honor of the Honorable E. H. Conger, Minister of the United States of America; and, to perpetuate the memories of the compaign, the officers of the expedition organized The Military Order of the Dragon.

GENERAL CHAFFEE'S HEADQUARTERS IN GROUNDS OF THE TEMPLE OF AGRICULTURE.

PEKING, 1900. GEN. ADNA R. CHAFFEE AND STAFF.

Dr. Bennett. Dr. Hughes. Dr. Greenleaf. Dr. Lewis. Dr. Blanchard.
OFFICERS OF U. S. MEDICAL CORPS, PEKING, 1900.

Captain Ridgway, Lieutenants Burgess, Summerall, Hall and McCloskey,
of "Reilly's Battery."

GENERAL CHAFFEE AND STAFF (Peking, 1900).

CHINA RELIEF EXPEDITION OF 1900.

UNITED STATES ARMY, NAVY AND MARINE CORPS.

MAJOR-GENERAL ADNA R. CHAFFEE, COMMANDING.

PERSONAL STAFF.

Lieut. R. B. HARPER, Seventh Cavalry, A. D. C. Lieut. J. W. FURLONG, Sixth Cav., Lieut. B. B. HYER, Sixth Cav., Act. A. D. C. Capt. J. R. LINDSEY, Fifteenth Cav., A. D. C. Lieut.-Col. W. C. Hayes, Vol., A. D. C. Lieut. J. L LATIMER, U S. N., Lieut. W. H. MCGRANN, U. S. N.

GENERAL STAFF.

Chief of Staff: Maj. J. M. LEE, Ninth Inf., Lieut.-Col. J. T. DICKMAN, U. S. V. (Captain Eighth Cav.).

Adjutant General: Capt. GROTE HUTCHESON, Sixth Cav., Col. H. O. S. HEISTAND.

Inspector-General: Maj. J. M. LEE, Ninth Inf.

Chief Quartermaster: Capt. F. DEW. RAMSEY, Ninth Inf., Lieut.-Col. C. F. HUMPHREY.

Chief Commissary: Capt. F. DEW. RAMSEY, Ninth Inf., Maj. H. J. GALLAGHER, U. S. V.

Chief Surgeon: Maj. W. B. BANISTER, Maj. J. VAN R. HOFF, Maj. F. J. IVES.

Chief Engineer Officer: Lieut. H. B. FERGUSON, C. E.

Chief Ordnance Officer: Capt. WILLIAM CROZIER, Capt. GEORGE MONTGOMERY.

Chief Signal Officer: Maj. G. P. SCRIVEN, Lieut. H. W. STAMFORD.

Chief Paymaster: Maj. W. B. SCHOFIELD, Major W. B. ROCHESTER, JR.

Judge Advocate: Maj. C. H. MUIR, U. S. V., (Capt. Second Infantry), Capt. GROTE HUTCHESON, Sixth Cav.

Attached: Maj. S. M. MILLS, Sixth Artillery; Lieut.-Col. J. S. MALLORY, U. S. V. (Captain Second Infantry); Maj. W. E. CRAIGHILL, U. S. V. (Captain, Engineer Corps); Capt. C. F. O'KEEFE, U. S. V.

Brig.-Gen. T. H. BARRY, U. S. V. (Lieut.-Col. U. S. A.); Capt. R. T. HAZZARD, U. S. V.

QUARTERMASTER'S DEPARTMENT.

Lieut.-Col. C. F. HUMPHREY, Majors J. B. ALESHIRE, J. C. BYRON, U. S. V. (Captain U. S. A.); Captains W. S. WOOD, I. L. FREDENDALL (U. S. V.).

SUBSISTENCE DEPARTMENT.

Maj. H. J. GALLAGHER, U. S. V. (Captain U. S. A.); Captains W. H. BEAN, THOMAS FRANKLIN.

MEDICAL DEPARTMENT.

Majors J. VAN R. HOFF, E. T. COMEGYS, W. H. ARTHUR, WILLIAM STEPHENSON, F. J. IVES, W. B. BANISTER, W. F. LEWIS, U. S. V. (Captain, U. S. A.); Captains I. E. BENNETT, U. S. V., W. W. CALHOUN, U. S. V.; Lieutenants E. R. SCHREINER, C. E. MARROW, H. S. GREENLEAF; Acting Assistant Surgeons FRED. M. BARNEY, R. M. BLANCHARD, M. H. BOWMAN,

H. D. Corbusier, G. H. Crabtree, C. F. Dickinson, J. T. Halsell, M. E. Hughes, F. E. Jenkins, F. J. Koyle, Charles Lewis, R. S. Linn, Clarence Martin, Albert Moser, E. C. Poey, C. J. Rowan, R. E. Sievers, H. H. Van Kirk, H. A. Wahl, R. N. Winn, F. F. Woodbury.

SIGNAL CORPS.

Maj. G. P. Scriven, Capt. C. F. O'Keefe, U. S. V.; Lieutenants H. W. Stamford, H. O. Hastings, Peter Bartsch, H. W. Capron.

PEKING, 1900. THE SUMMER PALACE.

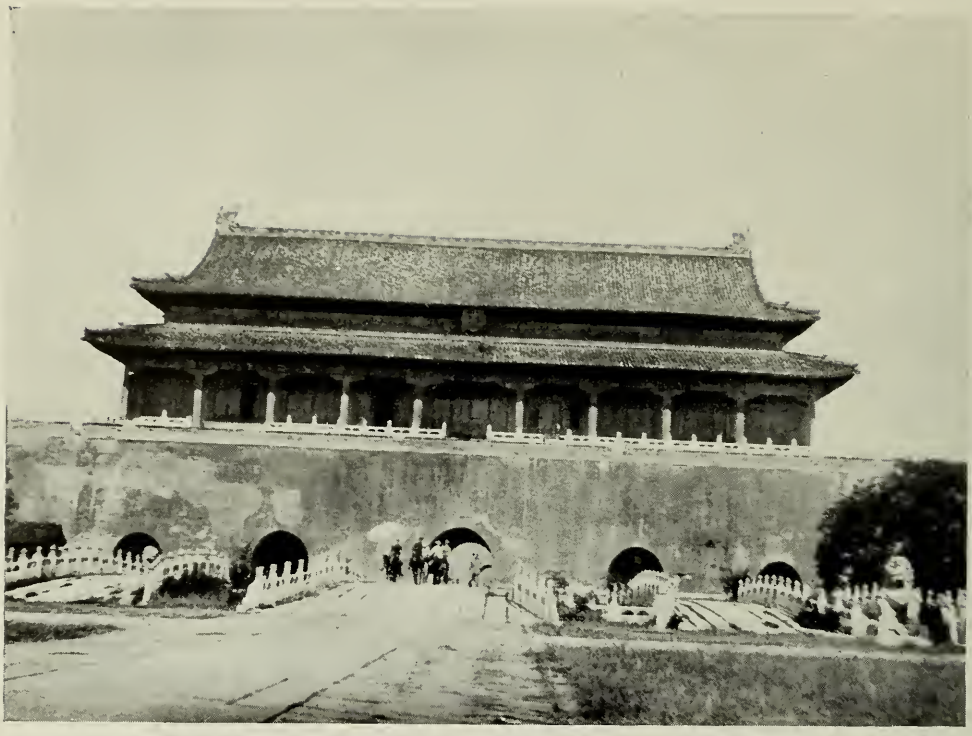

GATE TO FORBIDDEN CITY, STORMED BY AMERICAN TROOPS.

PART OF IMPERIAL PALACE.

FORBIDDEN CITY, PEKING, 1900.
Toy on floor in Emperor's private room.

LI HUNG CHANG AND RETINUE.

FIRST BRIGADE HEADQUARTERS AT PEKING.

Brig.-Gen. J. H. WILSON, U. S. V., Commanding.

Personal Staff: Lieut. G. S. Turner, Tenth Inf., Lieut. J. H. Reeves, Second Cav.

Third Squadron Sixth U. S. Cavalry.
Battery F, Fifth U. S. Artillery.
Ninth Regiment, U. S. Infantry.
Two Battalions Fourteenth U. S. Infantry.
Two Battalions First Regiment U. S. Marines.

SECOND BRIGADE HEADQUARTERS AT TIEN-TSIN.

Col. S. S. SUMNER, Sixth Cavalry, Commanding.

First Squadron Sixth U. S. Cavalry.
One Battalion Third U. S. Artillery.
One Battalion Fifteenth U. S. Infantry.
One Battalion First Regiment U. S. Marines.

SIXTH REGIMENT OF CAVALRY.

Colonels S. S. Sumner (Commanding Second Brigade), T. J. Wint; Majors E. L. Huggins, Alexander Rodgers; Captains A. P. Blocksom, W. W. Forsyth, De R. C. Cabell, Grote Hutcheson, R. B. Paddock (Died at Peking), Lieutenants J. T. Nance, C. D. Rhodes, F. C. Marshall, J. W. Furlong, T. M. Corcoran, G. C. Barnhardt, B. B. Hyer, H. A. White, A. Van P. Anderson, E. R. Heiberg, Malin Craig, W. B. Scales, Warren Dean, P. W. Guiney, Stuart Heintzelman, W. L. Karnes, J. A. Baer, F. E. Buchan, W. S. Grant.

THIRD REGIMENT OF ARTILLERY.

Captains Charles Humphreys, H. C. Danes, C. H. Hunter, C. A. Bennett; Lieutenants Archibald Campbell, W. S. McNair, G. H. McManus, William Forse, H. M. Merriam, O. L. Spaulding, Jr., H. C. Evans, Jr., H. B. Clark.

FIFTH REGIMENT OF ARTILLERY.

Captains H. J. Reilly (killed at Peking), Thomas Ridgway; Lieutenants L. R. Burgess, C. P. Summerall, Manus McCloskey, Harrison Hall.

NINTH REGIMENT OF INFANTRY.

Colonels E. H. Liscum (killed at Tientsin), C. F. Robe; Lieut.-Col. C. A. Coolidge; Majors J. M. Lee, M. C. Foote, James Regan, E. B. Robertson; Chaplain Walter Marvine; Captains F. L. Dodds, C. R. Noyes, R. H. Anderson, F. L. Palmer, A. W. Brewster, F. De W. Ramsey, M. L. Hersey, J. M. Sigworth, E. V. Bookmiller, F. H. Schoeffel; Lieutenants L. B. Lawton, T. W. Connell, H. F. Rethers, B. M. Hartshorne, Jr., F. L. Munson, Harold Hammond, I. C. Welborn, J. B. Schoeffel, B. P. Nicklin, W. K. Naylor, E. R. Gibson, E. A. Bumpus, J. P. Drouillard, M. M. Weeks (Twenty-first Infantry), C. C. Kinney, G. S. Simonds, F. R. Brown, Reuben Smith, F. R. Lang,

W. H. Waldron, G. W. Wallace, Allen Smith, Jr., W. P. Coleman, R. S. Clark, A. U. Loeb, P. A. Goodrich, T. M. Baines, Jr., E. T. Smith.

FOURTEENTH REGIMENT OF INFANTRY.

Col. A. S. Daggett; Major William Quinton; Chaplain L. R. Groves; Captains W. B. Reynolds, F. F. Eastman, J. C. F. Tillson, Alfred Hasbrouck, Jr., C. H. Martin, J. R. M. Taylor, H. G. Learnard, Joseph Frazier; Lieutenants L. M. Nuttman, W. A. Burnside, F. M. Savage, P. H. Mullay, J. F. Gohn, J. L. Gilbreth, R. M. Brambila, H. S. Wagner, C. P. Faulkner (Eighth Infantry), C. N. Murphy, F. S. L. Price, James Hanson, D. K. Major, Jr., A. N. McClure, R. F. McMillan, W. S. Sinclair, C. E. Kilbourne, Jr., L. McL. Hamilton, H. E. Mitchell, E. E. Allen, P. K. Brice, G. R. Greene.

FIFTEENTH REGIMENT OF INFANTRY.

Col. Edward Moale; Captains J. A. Maney, W. F. Blauvelt, Edward Lloyd, W. N. Blow, Jr., Edmund Wittemyer; Lieutenants J. McA. Palmer, G. McD. Weeks, J. A. Lynch, J. K. Moore, F. G. Knabenshue, A. S. Cowan, E. M. Reeve, W. C. Johnson.

OFFICERS OF THE U. S. MARINE CORPS

Colonels R. L. Meade, H. C. Cochrane; Majors George Richards, W. P. Biddle, Randolph Dickens, L. W. T. Waller; Captains F. J. Moses, C. G. Long, B. H. Fuller, R. McM. Dutton, L. H. Moses, W. C. Neville, W. N. McKelvey, A. R. Davis (killed at Tientsin), T. H. Low, M. J. Shaw, P. M. Bannon, W. B. Lemly, S. D. Butler, Henry Leonard. D. D. Porter, G. C. Reid, R. H. Dunlap, A. J. Matthews, J. F. McGill, R. F. Wynne; Lieutenants W. G. Powell, W. H. Clifford, Jr., J. H. A. Day, William Hopkins, A. E. Harding, C. H. Lyman, C. C. Carpenter, L. M. Little, F. M. Wise, Jr., Wirt McCreary, S. A. W. Patterson W. L. Jolly, H. J. Hirshinger, J. G. Muir, H. R. Lay, C. B. Taylor, H. D. F. Long, W. C. Harllee, H. L. Mathews, D. C. McDougal, T. E. Backstrom, D. W. Blake, F. C. Lander, F. J. Schwable.

MEDICAL CORPS, U. S. NAVY.

Surgeon O. D. Norton; P. A. Surgeons G. A. Long, G. D. Costigan; A. Surgeons J. C. Thompson, J. T. Kennedy.

PEKING, 1900. DISMOUNTED PARADE OF THE SIXTH U. S. CAVALRY.

Lieut.-Col. T. J. Wint. 6th Cavalry. Capt. De R. C. Cabell. 6th Cavalry. Lieutenant Fred. R. Buchan. 6th Cavalry.

SOME OF THE CAVALRY OFFICERS, PEKING, 1900.

OFFICERS QUARTERS AND HOSPITAL OF AMERICAN GUARD (Peking).

PEKING, 1900. AMERICAN OFFICER (Dr. Blanchard) IN SUMMER PALACE.

CHINESE PEASANTS BROUGHT IN BY CAVALRY PATROL (Yangtsun).

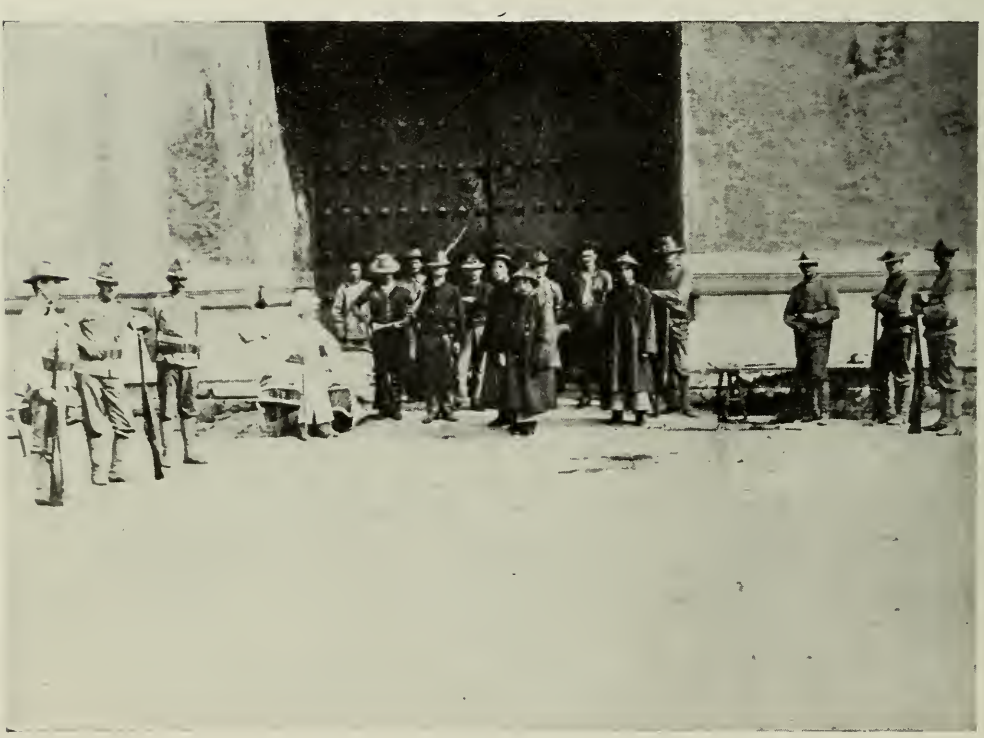

NINTH INFANTRY GUARDING A GATE OF THE FORBIDDEN CITY.

REILLY'S BATTERY (Peking).

AMERICAN LEGATION BUILDINGS (from the wall).

SIXTH CAVALRY OFFICERS AT YANGTSUN.

PEKING, 1900. COL. ROBE AND OFFICERS OF THE 9TH INFANTRY.

PEKING, 1900. U. S. HOSPITAL CORPS.

UNITED STATES NAVAL FORCE CO-OPERATING WITH CHINA RELIEF EXPEDITION.

REAR ADMIRAL GEORGE C. REMEY, COMMANDER-IN-CHIEF.

STAFF.

Capt. C. M. THOMAS, Chief of Staff; Lieut. J. H. SHIPLEY, Flag Lieut.; Aides: Lieut. R. R. BELKNAP; Ensigns J. H. HOLDEN, W. B. TARDY, M. H. BROWN.

REAR ADMIRAL LOUIS KEMPFF, Senior Squadron Commander.

STAFF.

Lieut. VICTOR BLUE, Flag Lieut.; Aides: Lieut. RIDLEY MCLEAN; Ensign G. T. PETTENGILL.

U. S. S. BROOKLYN.

Capt. C. M. THOMAS, commanding; Lieut. Commanders A. F. DIXON, B. O. SCOTT; Lieuts. J. H. GIBBONS, J. L. LATIMER, P. N. OLMSTEAD, L. B. JONES; Ensigns C. L. POOR, W. H. REYNOLDS, C. T. OWENS, W. T. TARRANT, CHARLES BOONE; Naval Cadets W. N. JEFFERS, R. A. ABERNATHY, HAYNE ELLIS, F. D. BERRIEN, E. B. FENNER, H. L. BRINSER, J. T. BECKNER, G. W. STEELE, J. F. HELLWEG, C. S. FREEMAN; Medical Inspector R. C. PERSONS; Assistant Surgeons F. L. BENTON, A. G. GRUNWELL; Pay Inspector H. T. B. HARRIS; Chaplain FRANK THOMPSON; Major W. F. SPICER; Lieut. P. S. BROWN.

U. S. S. NEWARK.

Capt. B. H. McCalla; Lieut. Commanders J. M. Roper, J. K. Barton; Lieuts. J. L. Jayne, H. F. Bryan; Ensigns A. W. Marshall, C. E. Gilpin, D. W. Wurtsbaugh, R. N. Marble, J. S. Graham; Naval Cadets J. K. Taussig, C. E. Courtney; Surgeon A. C. H. Russell; P. A. Surgeon R. M. Kennedy; Paymaster H. E. Jewett.

U. S. S. OREGON.

Capt. G. F. F. Wilde; Lieut. Commanders C. A. Adams, T. F. Burgdorff; Lieuts. J. F. Schell, R. H. Leigh, A. A. McKethan; Ensigns D. M. Wood, C. P. Burt, W. C. Asserson, H. J. Elson, G. W. Faller, C. P. Nelson; Naval Cadet C. H. Woodward; Medical Inspector G. E. H. Harmon; Paymaster S. L. Heap; Lieut. R. C. Berkeley.

U. S. S. NEW ORLEANS.

Capt. J. G. Green; Lieut. Commanders J. T. Smith, W. N. Little; Lieuts. W. J. Sears, L. M. Nulton, J. F. Carter, Chester Wells; Naval Cadets C. E. Morgan, P. B. Dungan, W. R. Sayles; Surgeon J. F. B. Cordiero; P. A. Paymaster W. B. Izard; Lieut. C. S. Hatch.

U. S. S. YORKTOWN.

Commander E. D. Taussig; Lieut. Commander J. M. Bowyer; Lieuts. Howard Gage, C. S. Stanworth; Ensigns W. H. Standley, Arthur MacArthur, Pope Washington, H. E. Yarnell, H. C. Dinger, Assistant Surgeon Edwin Davis; P. A. Paymaster Samuel Bryan; Acting Assistant Paymaster S. H. Knowles.

U. S. S. NASHVILLE.

Commanders R. P. Rodgers, N. E. Niles; Lieut. Commander Alfred Reynolds; Lieuts. J. H. Oliver, M. A. Anderson, R. H. Jackson, D. V. H. Allen, A. M. Cook; Ensign K. G. Castleman; Assistant Surgeon Edgar Thompson; Assistant Paymaster C. J. Cleborne.

U. S. S. MONOCACY.

Commander F. M. Wise; Lieut. Commander W. S. Hogg; Lieuts. G. R. Clark, T. W. Ryan, N. E. Irwin, W. H. McGrann, R. D. Hasbrouck; Ensign W. C. Davidson; Assistant Paymaster G. M. Lukesh.

U. S. S. SOLACE.

Commander Herbert Winslow; Lieut. Commanders F. W. Coffin, G. S. Willits; Lieuts. F. Boughter, J. E. Craven, H. C. Kuenzli, W. V. Pratt; Ensign R. Z. Johnston, Jr.; Assistant Surgeon Jacob Stepp; Paymaster J. S. Phillips; Lieut. B. F. Rittenhouse.

U. S. S. BUFFALO.

Commander C. T. Hutchins; Lieut. Commanders H. H. Hosley, H. O. Dunn; Lieuts. C. P. Eaton, A. C. Dieffenbach, A. T Long, G. L. P. Stone, H. V. Butler; P. A. Surgeon C. F. Stokes; P. A. Paymaster John Irwin, Jr.; Chaplain W. T. Helms.

U. S. S. ZAFIRO.

Ensign L. A. Cotton; Assistant Paymaster George W. Reeves, Jr.

DISTINGUISHED VISITORS TO THE IMPERIAL PALACE (Forbidden City.)

PRESENTATION OF UMBRELLAS TO GEN. CHAFFEE AND CAPTAIN TILLSON.

PART OF IMPERIAL PALACE.

PRESENTATION OF UMBRELLAS TO GENERAL CHAFFEE AND CAPTAIN TILLSON.

PEKING, 1900. THE TEMPLE OF HEAVEN.

VIEW OF TEMPLE OF HEAVEN.

PEKING, 1900. STONE BOAT IN SUMMER PALACE.

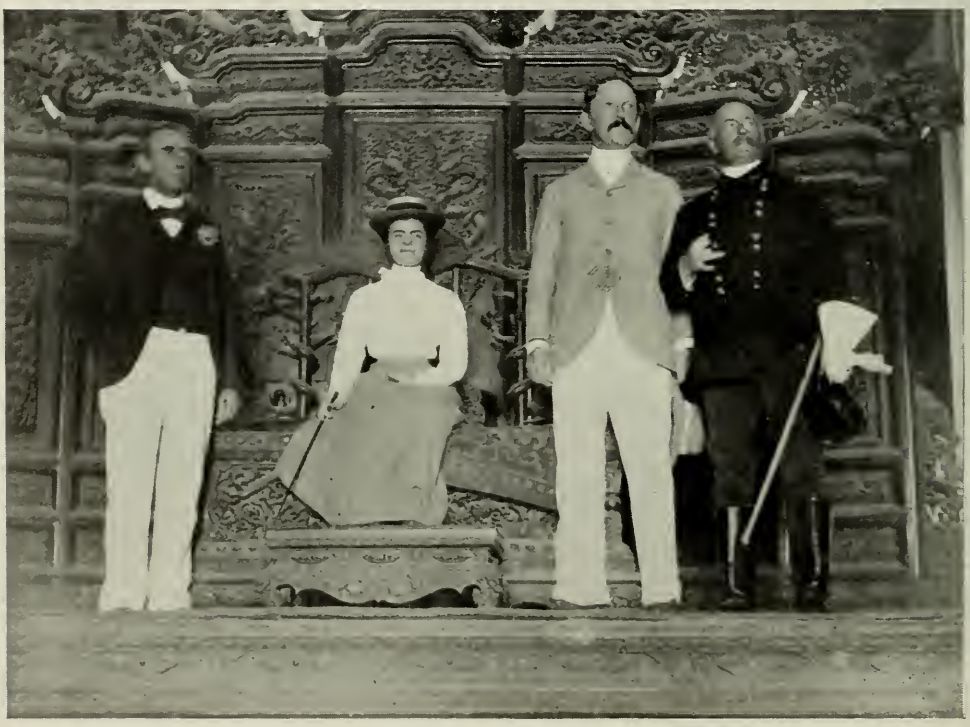

THRONE-ROOM IMPERIAL PALACE.

U. S. HOSPITAL SHIP "RELIEF."

OFFICERS AND MEN OF THE UNITED STATES ARMY, NAVY AND MARINE CORPS WHO WERE KILLED IN ACTION OR DIED IN NORTH CHINA BETWEEN MAY 31, 1900, AND MAY 31, 1901.

SIXTH REGIMENT OF CAVALRY.

Killed in Action: Trumpeter FRED CORRIGON.

Died.—Capt. RICHARD B. PADDOCK; Corporal CHARLES COOPER; Privates CLIFFORD HAISLEY, CHARLES ERICKSEN, ELMER INGHAM, HARRY B. SHUPARD, FRANK D. THOMPSON, KING W. WALSH, MICHAEL BOWLER, FARRIER WILBERT RITCHEY.

THIRD REGIMENT OF ARTILLERY.

Died.—Corporal JOHN HUGHES.

FIFTH REGIMENT OF ARTILLERY.

Killed in Action.—Capt. HENRY J. REILLY.

NINTH REGIMENT OF INFANTRY.

Killed in Action.—Col. EMERSON H. LISCUM; Corporals R. B. SLATER, STEPHEN O'DEA, S. A. CHRISTENBERRY; Privates JOHN A. POTTER, GEORGE H. BUCKLEY, JOHN MCPARTLAND, GOTFRIED SVENSON, BARNEY GONYEA, ROBERT B. GOLDEN, ROBERT E. WALSH, JOHN H. PORTER, JAMES O. HALL, OSCAR OLSON, JOHN J. DREHER, ALEX SKOGSBERG, CASPER SCHWERTFEGER, JAMES B. TAYLOR, CLYDE J. JAMISON, FRED E.

Rieffannacht, John P. Smith, Dewey Rogers, James J. O'Niel, Joseph L. Fritsch.

Died.—Sergt. John M. O'Connor; Privates Jake H. Ammerman, Ezekiel E. Hale, Henry Kirkland, David McDaniel, Morton Stalnaker, William Brayton, John J. Knitter, Walter Allen, James H. Burke, Oliver Ackerman, William Talbott, Albert Henig, John Sullivan, Samuel A. Womack, George S. Bell, Patrick Donovan, William Harvey, Charles Kildish, Eugene L. Lyon, Henry Morray, Michael Nevins, Joseph Knox, Daniel Reasoner, Charles Freideck, Ambrose J. Melonson, Dennis Shea, William H. Webb, William Kelly.

FOURTEENTH REGIMENT OF INFANTRY.

Killed in Action.—Corporals Frank Safford, John H. Hurst; Musician Oran A. Kemper; Privates Daniel W. Simpkins, Laurence M. Googins, Claude Smith, Robert C. Kerr, Wyatt C. Hicks, Roland L. Perry, Russell T. Elliott, W. E. Metzler, James C. Wiber, Roy W. Bergan, George C. Kaufmann, Archie J. Ranney, Henry J. Kysela, Clint W. Graham, James Rice, Lafer J. Alley, Philip M. Anderson, Alfred M. Messer, Edward B. Mitchell, Paschal Y. Smith, James Ouellette.

Died. Privates George Cauit, Joseph Lyons, Clifford E. Bedford, Robert Horan, Alfred Power, William H. Connor, Hugo C. Krafft, William H. Gillespie, Charlie L. Organ.

FIFTEENTH REGIMENT OF INFANTRY.

Died.—Privates Albert Carter, Frank Clapin.

HOSPITAL CORPS, U. S. A.

Died.—Privates Coney J. Hathorn, John H. Ring.

UNITED STATES NAVY.

Killed in Action.—Boatswain's mate T. Thomas; Gunner's mate B. Benson; Coxswain K. Thomas; Apprentice H. A. Broman; Landsman H. Severson.

UNITED STATES MARINE CORPS.

Killed in Action.—Capt. A. R. Davis; Sergts. John Fanning, C. J. Kolleck; Corporal Thomas Kelly; Privates J. F. Lanigan, J. C. Hunter, Henry Morris, J. K. Miller, W. H. Nichols, J. H. Schroeder, Harry Fisher, C. B. King, A. A. Turner, R. E. Thomas, J. W. Tutcher, John Kennedy, I. W. Patridge, James McConkey.

Died.—Quartermaster Sergt. H. J. Chisholm; Sergt. N. P. Nelson; Corporals Thomas Brophy, D. F. Wetherell; Privates G. R. Stephenson, G. P. Farrell, Stephen Fisher, James Sayers, J. P. Sullivan, G. T. Leach, W. F. Fenton, A. R. Wood, E. P. Provensal.

CANAL, LOOKING TOWARDS TUNG-CHIH-MEN.

THE SIEGE IN PEKING.

The British Legation. Outside view of the Legation gate, with Nordenfeldt gun and barricades. The wall across the street in the distance is the wall of the Imperial City. It was pierced by the Chinese soldiers, and a cannon, protected by iron shields, placed there. The buildings along the wall at the right were also occupied by soldiers and "Boxers" who, from this position, kept up an incessant rifle fire.

CUSTODIANS AND EUNUCHS OF THE ROYAL PALACE GARDENS.

CHINESE BELLES (Peking).

THE FORBIDDEN CITY, PEKING, 1900.

Tai Mias, or Imperial Great Hall of Sacrifice. Emperor's Ancestral Temple. Most sacred. Pillars are 60 feet high and 18 feet in circumference.

THE SIEGE IN PEKING.

The body of Captain Reilly, of the 5th U. S. Artillery, lying in the Front Gate (Chien-Men) building, surrounded by his men.

Captain Reilly was killed during the attack on the "Forbidden City," the day after the relieving forces reached Peking.

THE SIEGE IN PEKING.

Fortified "Ramp" back of the American Legation, leading to the American position on the city wall. Probably the hardest fighting of the siege took place on this section of the wall. At one time the American soldiers held the incline on the left and the Chinese soldiers the one on the right, and waged battle across the narrow space at the top, where each had built a barricade.

THE SIEGE IN PEKING.

In the British Legation. First Secretary's House, showing how it was fortified with bricks and sand bags. Men of the Signal Service on the roof. This house was constantly under fire and was hit by probably thousands of rifle bullets, besides solid shot and fragments of shells.

THE SIEGE IN PEKING.
In the British Legation. House and gate in the south stable court, ruined by shot and shell fired by the Chinese soldiers. The house was completely wrecked.

MEMBERS OF THE LEGATION OF THE UNITED STATES OF AMERICA AND OF THE LEGATION GUARD PRESENT DURING THE SIEGE OF THE FOREIGN LEGATIONS IN PEKING MAY 31 TO AUGUST 14, 1900.

MEMBERS OF THE LEGATION:

EDWIN C. CONGER, Minister.
H. G. SQUIERS, First Secretary.
WILLIAM E. BAINBRIDGE, Second Secretary.
FLEMING D. CHESHIRE, Chinese Secretary.

MEMBERS OF THE LEGATION GUARD:

Capt. J. T. MYERS, U. S. M. C., Commanding Guard (wounded).
Capt. N. H. HALL, U. S. M. C.
Assistant Surgeon T. M. LIPPETT, U. S. N. (wounded).

MARINES, U. S. S. OREGON.

Sergeant E. A. WALKER,
Corporal J. O. DAHLGREN,
" MARTIN HUNT,
Private E. J. BOYDSTON,
" JOHN BUTTS,
" HARRY FISHER (killed),
" CHARLES GREER,

Private John Herter,
" C. B. Hobbs,
" W. G. Horton,
" Herman Kehm,
" C. B. King (killed)
" F. D. Moody (wounded),
" Albert Moore,
" M. L. M. Mueller (wounded),
" C. C. Mullen,
" G. F. O'Leary,
" H. I. Preston,
" Richard Quinn,
" D. J. Scannell,
" R. E. Thomas (killed),
" A. A. Turner (killed),
" O. J. Upham,
" C. R. White,
" F. A. Young.

MARINES, U. S. S. NEWARK:

Sergeant John Fanning (killed),
Drummer J. A. Murphy,
Private J. O. Ammann,
" R. M. Barratt,
" Gottlieb Brosi,
" W. L. Carr,
" Daniel Daly,
" H. W. Davis,
" E. J. Donovan,
" W. F. Donovan,
" G. P. Farrell,
" L. R. Gaiennie,
" H. C. Galligher,
" Harry Gold (wounded),
" T. F. Hall (wounded),
" John Kennedy (killed),
" A. J. Kuhn,
" J. J. Lavin,
" J. C. A. Martin,
" J. H. Schroeder (wounded),
" France Silva (wounded),
" F. J. Tinkler,
" J. W. Tutcher,
" William Zion.

SAILORS, U. S. S. NEWARK.

Chief Machinist T. Peterson,
Gunner's Mate I. C. J. Mitchell (wounded),
Seaman J. Sjorgeen,
Seaman A. Westermark,
Hospital Apprentice R. Stanley (wounded).

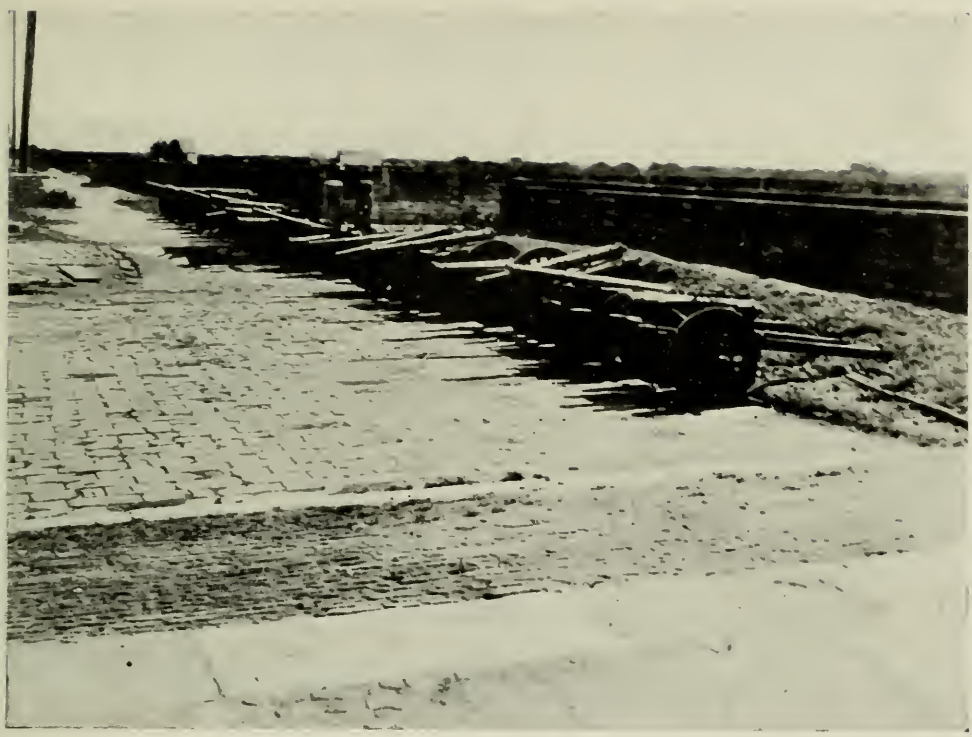

CAPTURED CHINESE CANNON.

THE FORBIDDEN CITY, PEKING, 1900.
The Emperor's Private Temple, called "The First Gate of Heaven."

FORBIDDEN CITY, PEKING, 1900.
Private living rooms of the Empress Dowager.

THE FORBIDDEN CITY, PEKING, 1900.
The Fifth Gate. Long Guarded by American Troops.

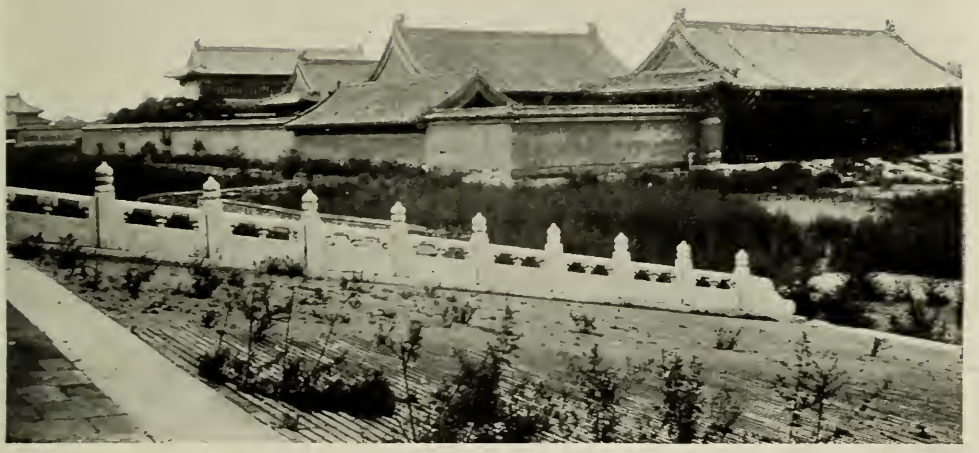

THE FORBIDDEN CITY, PEKING, 1900.
Where 30 million taels of treasure was guarded by American troops, and later returned to the Chinese.

THE FORBIDDEN CITY, PEKING, 1900.
Entrance to the Emperor's Private Living Rooms. The lions are covered with gold.

1. Maj. Gen. Chaffee, Lt. Harper, A. D. C. in front of Compound Headquarters, China Relief Expedition. 2. Japanese Infantry. 3. Gen. Yamaguchi, Japanese Army. 4. 9th Infantry guarding gate of Forbidden City. 5. Indian troops. 6. Gen. Chaffee's Headquarters. 7. Major-General A. R. Chaffee, Brig.-General James H. Wilson, Lt.-Col. H. O. S. Heistand, Adjutant-General, Capt. Grote Hutcheson, Assistant Adjutant-General.

1. Sixth Cavalry crossing Pei Ho River. 2. Field Marshal Count von Waldersee commanding allied armies after the relief of Pekin. 3. Troop "I," 6th Cavalry, Capt. Forsyth, commanding, at the American review at Peking. 4. The Taku Forts. 5. Lieut. Coleman, 9th Infantry, Lieut. Guiney, 6th Cavalry, British Officer; Lt.-Col. Hayes, U. S. Volunteers. 6. British Indian troops, 16th Bengal Lancers. 7. Maj. Jesse M. Lee, 9th Infantry.

CONSTITUTION

OF THE

MILITARY ORDER OF THE DRAGON

Article I. This association shall be known as the "Military Order of the Dragon."

Article II. The purpose of the Order shall be to record the history and conserve the memory of the military campaign in China in the year 1900.

Article III. The membership of the Order shall consist of four classes:

Section 1. ACTIVE MEMBERS: All regular and volunteer commissioned officers of the United States Army, Navy and Marine Corps, Acting Assistant Surgeons and authorized Volunteer Staff Officers, who served as such, or as an enlisted man, in North China or in the Gulf of Pechili in connection with or as a part of any military operation and under the orders of the respective Army and Navy Commanders thereof between June 15th and December 31st, 1900, and all members of the Diplomatic and Consular services of the United States in Tientsin and Peking during said period shall be eligible as Active Members in the Order, and shall become such upon payment of the fees and dues hereinafter provided.

Section 2. HEREDITARY MEMBERS: The nearest male descendant, twenty-one years of age or over, of Active Members, may become Hereditary Members upon election by the Executive Committee and the payment of the fees and dues hereinafter provided. Hereditary Members shall not be entitled to vote or hold office. Upon the death of the Active Member from whom the Hereditary Member derives eligibility, such Hereditary Member shall become an Active Member by heredity, and shall be transferred to the active list, with all its rights and privileges.

Section 3. HONORARY MEMBERS: All members of the foreign diplomatic corps present on duty in Peking at any time during the period from June 15th to December 31st, 1900, all military and naval commissioned officers of other services than that of the United States present in North China, or in the Gulf of Pechili, and engaged in the military operations thereat, between the dates above specified, may become Honorary Members upon application as hereinafter provided.

Honorary Members will be charged no initiation fees or dues; they will not be entitled to hold office, except as hereinafter provided, nor to vote.

Section 4. HONORARY HEREDITARY MEMBERS: Male descendants of twenty-one years of age or over, of those eligible to Honorary Membership, may become Honorary Hereditary Members upon election by the Executive Committee as hereinafter provided.

Honorary Hereditary Members will be charged no initiation fees or dues; they will not be entitled to hold office, except as hereinafter provided, nor to vote.

Article IV. The Active Officers of the Order shall be elected from the Active or Hereditary Members and shall consist of: A President, a

First Vice-President, a Second Vice-President, a Secretary, who shall also be Treasurer, a Registrar, an Executive Committee, to consist of the President, *ex officio,* the Secretary, *ex officio,* and seven other Members.

Section 2. From among the Honorary Members the President may appoint an Honorary Vice-President for each nation represented in the membership, who shall hold office while he remains a member of the Order, unless he shall sooner resign said office.

Section 3. From among the Honorary Members, the President may appoint an Honorary Secretary for each nation represented in the membership, who shall hold office while he remains a member of the Order, unless he shall sooner resign said office.

Article V. The Active Officers shall be elected at the date of the annual meeting and shall hold office for two years. Upon the occurrence of a vacancy the President shall fill the same for the unexpired term.

Article VI. YAMENS: Washington, D. C., shall be the seat of the Chief Yamen of the Order. An annual meeting shall be held on the second Monday in June of each year at the Chief Yamen or at such subordinate Yamen as the Executive Committee may designate.

Article VII. The Executive Committee shall meet on the second Monday in December and June each year. A special meeting may be called by the President or by any three members of the Executive Committee. A majority of the Executive Committee, or the President and two other members, shall constitute a quorum for the transaction of all business.

Article VIII. The Executive Committee shall authorize all expenditures and audit the accounts of the Treasurer, conduct the affairs of the Order and make suitable By-Laws. The By-Laws shall define the duties of the Officers, provide methods for the election of Officers, Hereditary and Honorary Hereditary Members, fix the amount of the annual dues and establish such other rules as may be necessary to properly conduct the business of the Order. The Executive Committee shall also provide appropriate regulations for such forms and ceremonies as may be deemed suitable at the annual meeting, and special meetings of the Order. It shall provide a suitable certificate of membership and an official seal.

Article IX. The Executive Committee shall adopt a suitable insignia and lapel button which shall be the same for all classes and each member shall be entitled to wear the same, under such rules as may be prescribed by the Executive Committee.

Article X. Application for membership shall be submitted to the Secretary. Satisfactory proofs of eligibility of the applicant must be furnished with the application. Applications for Hereditary and Honorary Hereditary membership shall be submitted to the Executive Committee for action. A single negative vote by any member of the Executive Committee upon an application for membership shall be sufficient for rejection.

Article XI. On and after October first, nineteen hundred and four, the initiation fee for Active Members shall be three dollars and there shall be added to this amount two dollars for each full year that has elapsed since the organization of the Order, on October first, nineteen hundred. The initiation fee for Hereditary Members shall be three dollars.

Article XII. A member may be dropped from the rolls by the Executive Committee, for non-payment of dues when the same remain unpaid for the period of one year. Any member, so dropped, shall be reinstated only upon payment of all arrears and upon action of the Executive Committee.

Article XIII. Section 1. A member may be expelled upon a two-thirds vote of all the voting members of the Order.

Section 2. A member, whether Active or Hereditary, shall be dropped from the rolls by the Executive Committee, who shall be shown in orders or correspondence published by the proper Executive Department, to have deserted the service of the Army, Navy, or Marine Corps, or who has been dismissed from such service by sentence of court-martial, or who has been allowed to resign for the good of the service.

Article XIV. This constitution may be changed by a two-thirds vote of the voting membership of the Order, not less than six months' notice having been previously given to the members of the proposed amendment.

INTERIOR OF EMPRESS DOWAGER'S PALACE (Peking).

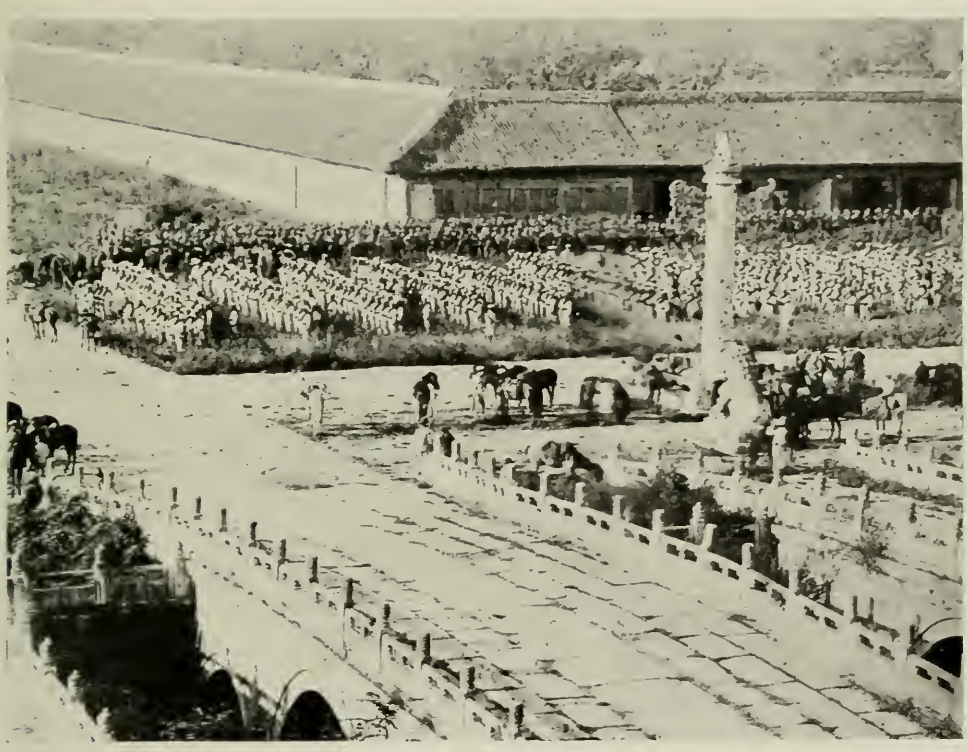

ALLIED TROOPS ABOUT TO ENTER THE FORBIDDEN CITY.

LOOKING DOWN THE PEARL CANAL TOWARDS THE WATER GATE.

PEKING, 1900. AMERICAN CAMP.
Men's Reading and Recreation Room.

THE UNVEILING OF THE MEMORIAL TABLETS AT PEKING,
FEBRUARY 13, 1908.

1. Residence of French Minister. 2. Men-of-war off Taku. 3. French infantry marching to Peking. 4. Tientsin-Peking railway. 5. Hotel Moulis. 6. Railroad station near Tongku under charge of Russians. 7. Bengal Lancers beheading a sheep for food. 8. Gen. Chaffee and Lieut. Harper.

OFFICERS OF THE ORDER.

President,

LIEUTENANT-GENERAL ADNA R. CHAFFEE, U. S. A. (retired).

Vice-Presidents,

REAR ADMIRAL GEORGE C. REMEY, U. S. N. (retired),
and
COLONEL WILLIAM P. BIDDLE, U. S. M. C.

Registrar,

LIEUTENANT-COLONEL GEORGE RICHARDS, U. S. M. C.

Secretary and Treasurer,

CAPTAIN CHARLES D. RHODES, U. S. A.

Executive Committee,

(Two years.)

REAR ADMIRAL HENRY T. B. HARRIS, U. S. N. (retired).
MAJOR-GENERAL CHARLES F. HUMPHREY, U. S. A. (retired).
COLONEL FRANKLIN J. MOSES, U. S. M. C.
MAJOR ANDRÉ W. BREWSTER, U. S. A.

(One year.)

BRIGADIER-GENERAL JAMES B. ALESHIRE, U. S. A.
CAPTAIN MALIN CRAIG, U. S. A.
CAPTAIN LOUIS M. LITTLE, U. S. M. C.

THE FORBIDDEN CITY, PEKING. 1900.

Looking from the Second Gate back (south) toward the Chien-Men. Imperial Rice Granaries at the sides of the roadway. Ruins of burned Chien-Men in the distance. All of this was closed to the public again on the return of the Court in 1902.

PART OF IMPERIAL PALACE.

1. German troops. 2. Emperor's Summer Palace (Peking). 3. Gunboat "Helena" off Taku, China. 4. German troops. 5. Indian troops. 6. Departure of United States troops from Peking, 1902. 7. Departure of United States troops from Peking, 1902.

1. Fleet off Taku. 2. British trains on road to Peking. 3. Japanese troops. 4. Russian railway troops. 5. Marble boat at Imperial Summer Palace near Peking. 6. General Yamaguchi, Japanese Army. 7. Capt. Reilly's funeral. 8. Taku forts.

1. British Indian Troops passing in review before Field Marshal Count von Waldersee. 2. 14th Infantry marching from Peking to Yangtsun. 3. Taku forts. 4. Camp 9th Infantry, Imperial City. 5. Stone barricade erected on top of the Tartar wall, near the United States Legation. 6. Imperial Chinese Infantry. 7. Taku forts. 8. U. S. S. S. Brooklyn, Taku, August 20, 1900.

PEKING, 1900. FORBIDDEN CITY. THE EMPEROR'S THRONE.

MILITARY ORDER OF THE DRAGON.

American Members.

(Rank on entrance in Order is given. Rank in brackets is rank on January 1, 1912.)

ABERNATHY, ROBERT ANDREW, Ensign (Lieut.).....U. S. Navy.
ADAMSON, SYDNEY BLAIR.....War Correspondent.
ALESHIRE, JAMES B., Major (Brig.-Gen.).....Quartermaster's Dept.
ALLEN, DAVID VAN HORN, Lieut. (Lt.-Comdr.).....U. S. Navy.
ANDERSON, ALVORD VAN PATTEN, Captain.....6th Cavalry.
ANDERSON, MARTIN AUGUSTUS, Lieut.-Comdr. (Comdr., ret.).U. S. Navy.
ARTHUR, WILLIAM HEMPLE, Major (Col.).....Medical Dept.
BAER, JOSEPH A., Lieut. (Capt.).....6th Cavalry.
BAINS, THOMAS M., JR., (civil life) .....Late Lieut. 9th Infantry.
BAKER, CHARLES THEOPHILUS, Capt. (civil life).....Late Q. M. Dept.
BANISTER, WILLIAM B., Major (Lt.-Col.).....Medical Dept.
BANNON, PHILIP MICHAEL, Capt. (Maj.).....Marine Corps.
BARNEY, FRED M., Actg. Asst. Surg. (civil life).....Late U. S. Army.
BARNHARDT, GEORGE C., Capt.....15th Cavalry.
BARRY, PAUL A., 1st Lt. (Lieut., ret.).....Arty. Corps.
BARRY, THOMAS HENRY, Brigadier-General (Maj.-Gen.)....U. S. Army.
BARTON, JOHN KENNEDY, Commander (Eng.-in-Chief, ret.). U. S. Navy.
BARTON, DALE SCOTT .....Hereditary Member.
BARTSCH, PETER, Lieut. Volunteer Signal Corps (Master Signal Electrician, retired) .....U. S. Army.
BELKNAP, REGINALD ROWAN, Lieut. (Comdr.).....U. S. Navy.
BELLAIRS, EDGAR GERALD.....Correspondent Associated Press.
BENNETT, CHARLES ASA, Capt. (Lt.-Col.).....Artillery Corps.
BENNETT, IRWIN E., Capt.....U. S. Volunteers.
BENTON, FREDERICK LESLIE, Surgeon.....U. S. Navy.
BERKELEY, RANDOLPH CARTER, Capt. (Maj.).....Marine Corps.
BERRIEN, FRANK DUNN, Ensign (Lt.-Comdr.).....U. S. Navy.
BIDDLE, WILLIAM PHILIPS, Major (Maj.-Genl.).....Marine Corps.
BLAKE, DANIEL WARREN BRICKEL, Lieut. (Capt., ret.)....Marine Corps.
BLANCHARD, ROBERT M., Lieut (Capt.).....Medical Dept.
BLOCKSOM, AUGUSTUS PERRY, Capt. (Lt.-Col.).....6th Cavalry.
BLAUVELT, WILLIAM FRANCIS, Capt. (Lt.-Col.).....U. S. Army.
BLOW, WILLIAM N., JR., Capt.....15th Infantry.
BLUE, VICTOR., Lt. (Comdr.).....U. S. Navy.
BOOKMILLER, EDWIN VICTOR, Capt. (Maj.).....9th Infantry.
BOONE, CHARLES, Late Ensign (civil life).....U. S. Navy.
BOWEN, WILLIAM STARRS, Lieut. Arty. Corps (Capt.).....U. S. Army.
BOWYER, JOHN MARSHALL, Commander (R. Admr., ret.).....U. S. Navy.
BRADLEY, JOHN J., Capt.....14th Infantry.
BRAMBILA, ROBERT M., Lieut. (Capt.).....14th Infantry.
BREWSTER, ANDRÉ W., Capt. (Maj.).....9th Infantry.
BRINSER, HARRY LERCH, Ensign (Lt.-Comdr.).....U. S. Navy.
BROWN, FRED RADFORD, Lieut. (Capt.).....9th Infantry.
BROWN, PHILIP SHERIDAN, Capt.....Marine Corps.
BRYAN, HENRY FRANCIS, Lieut. (Comdr.).....U. S. Navy.
BUCHAN, FRED ERSKINE, 2d Lt. (Capt.).....6th Cavalry.
BURNSIDE, WILLIAM A., Lieut. (Capt.).....14th Infantry.
BULMER, BAYARD TAYLOR, Lieut.....U. S. Navy.
BURGESS, LOUIS RAY, Capt. (Maj.).....Artillery Corps.
BURT, CHARLES PERRY, Lieut.....U. S. Navy.
BUTLER, HENRY VARNUM, Lieut. (Lt.-Comdr.).....U. S. Navy.
BUTLER, SMEDLEY D., Capt. (Maj.).....Marine Corps.
BYRON, JOSEPH CHARLES, Late Maj. (civil life).....Q. M. Dept.
CABELL, DE ROSEY C., Capt. (Maj.).....6th Calvary.

Calhoun, William Worthing, late Act. Asst. Surg. (civil life), U. S. Army.
Campbell, Archibald, Lieut. (Maj.) .....Artillery Corps.
Carpenter, Charles Carroll, Capt. .....Marine Corps.
Castleman, Kenneth Galleher, Ensign (Lieut.).....U. S. Navy.
Chaffee, Adna Romanza, Lt.-General (retired).....U. S. Army.
Chaffee, Adna Romanza, Jr., Lieut. (hereditary member), U. S. Army.
Cheshire, Fleming D., Secretary.....U. S. Legation, China.
Clark, Robert Sterling, late 2d Lieut. (civil life).....9th Infantry.
Clancy, J., Chief Boatswain.....U. S. Navy.
Clark, George Ramsey, Comdr. (Capt.).....U. S. Navy.
Clark, Henry Benjamin, Lieut. (Capt.).....Artillery Corps.
Clifford, William Henry, Lieut. (civil life).....Late Marine Corps.
Cochrane, Henry Clay, Colonel (Brig.-Gen., ret.).....Marine Corps.
Coleman, Willis Prague, Lieut. (Capt.).....9th Infantry.
Colwell, John Charles, Comdr. (Capt., ret.).....U. S. Navy.
Cook, Allen Merriam, Lieut. (Lieut.-Comdr.).....U. S. Navy.
Coolidge, Charles Austin, Lt.-Col. (Brig.-Gen., ret.).....9th Infantry.
Corbusier, Harold Dunbar, Acting Asst. Surg. (1st Lieut. M. R. C.), U. S. Army.
Corcoran, Thomas Michael, Capt.....U. S. Army.
Cotten, Lyman Atkinson, Ensign (Lt.-Comdr.).....U. S. Navy.
Courtney, Charles Edward, Ensign (Lt.-Comdr.).....U. S. Navy.
Cowan, Arthur Sydney, Lieut. (Capt.) .....14th Infantry.
Crabtree, George H., Lieut. (Maj.) .....Medical Dept.
Craig, Malin, Lieut. (Capt.).....6th Cavalry.
Craighill, William Edward .....Lt.-Col. Engineer Corps.
Crozier, William, Brigadier-General. .....U. S. Army.
Day, John Horace Arthur, Lieut. (Capt.).....Marine Corps.
Dean, Warren, Lieut. (Capt.).....6th Cavalry.
Decker, Corbin Jay, Surgeon (Surg., ret.).....U. S. Navy.
Deshon, George Durfee, Major.....Medical Dept.
Dickens, Randolph, Major (Col.).....Marine Corps.
Dickman, Joseph Theodore, Lt.-Col. (Maj.).....6th Inf., U. S. Vols.
Dickinson, Clarence Fitzhugh, Acting Asst. Surg. (1st Lieut. M.R.C.), U. S. Army.
Dieffenbach, Albert C., Lt.-Comdr. (Comdr., ret.).....U. S. Navy.
Dinger, Henry Charles, Lieut. (Lt.-Comdr.).....U. S. Navy.
Dixon, Albert Firman, Lt.-Comdr. .....U. S. Navy.
Dixon, John A. W. .....Hereditary Member.
Dodds, Frank Loring, Capt. (Lt.-Col.) .....9th Infantry.
Dravo, Edward E., Col. .....Subsistence Dept.
Drouillard, James P., Lieut. (civil life).....Late 9th Infantry.
Dunlap, Robert Henry, Captain (Maj.).....Marine Corps.
Dunn, Herbert Omar, Captain.....U. S. Navy.
Dutton, Robert McMillan, Capt. (Maj., ret.).....Marine Corps.
Eames, A. G. .....Correspondent.
Eastman, Frank French, Major (Lt.-Col.) .....U. S. Army.
Eaton, Chas. Phillip, Lt.-Comdr. (Comdr., ret.).....U. S. Navy.
Elliot, Duncan, Lieut. (Capt.) .....U. S. Army.
Famel, Charles, Lieut. (Capt.) .....Philippine Scouts.
Fenner, Edward Blaine, Lieut. (Lt.-Comdr.).....U. S. Navy.
Ferguson, Harley B., Lieut. (Maj.) .....Corps of Engineers.
Forse, William, Lieut. (Capt.) .....Artillery Corps.
Forsyth, William Woods, Capt. (Maj.) .....6th Cavalry.
Frazier, Joseph, Lieut. (Capt.) .....9th Infantry.
Fuller, Ben Hebard, Capt. (Lt.-Col.) .....Marine Corps.
Furlong, John W., Capt. (Capt.) .....6th Cavalry.
Gallagher, Hugh John, Major (Maj.) .....Commissary U. S. Vol.
Gamborg-Andresen, Carl, Capt. (Maj.) .....Marine Corps.
Geere, Frank, Lieut. (Capt.).....Artillery Corps.

Gibbons, John Henry, Lieut.-Comdr. (Capt.) ..... U. S. Navy.
Gibson, Easton Rutledge, Lieut. (Capt.) ..... 9th Infantry.
Gilbreth, Joseph Lee, Lieut. (Capt.) ..... 14th Infantry.
Gilpin, Charles Edward, late Lieut. (civil life) ..... U. S. Navy.
Gleason, Joseph M., Volunteer Chaplain (civil life) ..... U. S. Army.
Gohn, Joseph Franklin, Lieut. (Capt.) ..... 14th Infantry.
Goodrich, Paul M., Lieut. (Lieut.) ..... 9th Infantry.
Graham, John Sisson, Ensign (Lt.-Comdr.) ..... U. S. Navy.
Grant, Walter Schuyler, Lieut. (Capt.) ..... 6th Cavalry.
Greene, George R., Lieut. (Capt.) ..... Artillery Corps.
Greenleaf, Henry Simpson, Lieut. and Asst. Surg. (Maj. Med. Corps), U. S. A.
Groves, Leslie Richard, Chaplain (Chap.) ..... U. S. Army.
Grunwell, Alfred Gilbert, Lieut. (Surg., ret.) ..... U. S. Navy.
Guiney, Patrick William, Lieut. (Capt.) ..... 6th Cavalry.
Hall, Newton H., Major ..... Marine Corps.
Hallsell, John T., Acting Asst. Surg. (1st Lt. M. R. C.), . . U. S. Army.
Hamberger, William Francis, Chief Carpenter ..... U. S. Navy.
Hanson, James, Lieut. (Capt.) ..... 14th Infantry.
Harding, Arthur E., Capt. ..... Marine Corps.
Harllee, William Curry, Lieut. (Capt.) ..... Marine Corps.
Harper, Roy Beveridge, Lieut. (Capt.) ..... 7th Cavalry.
Harris, Henry Tudor Brown, Pay Inspector and Commander, (Paym. Gen., ret.), U. S. Navy.
Hasbrouck, Alfred, Jr., Capt. (Maj.) ..... 14th Infantry.
Hasbrouck, Raymond De Lancy, Lieut. (Lt.-Comdr.) ..... U. S. Navy.
Hastings, Charles O., Lieut. (Master Signal Electrician), Vol. Signal Corps.
Hayes, Webb C., late Lieut.-Col. (civil life) ..... 31st Vol. Infantry.
Heap, Samuel Lawrence, Pay Inspector (Pay Direc.) ..... U. S. Navy.
Heiberg, Elvin R., Lieut. (Maj. Phil. Scouts) ..... 6th Cavalry.
Heintzelman, Stuart, Lieut. (Capt.) ..... 6th Calvary.
Heistand, Henry Olcot Sheldon, Col., Asst. Adjutant-General, (Col. A. G. Dept.)
Hellweg, Julius Frederick, Naval Cadet (Lieut.) ..... U. S. Navy.
Hersey, Mark Leslie, Capt. (Maj.) ..... 9th Infantry.
Hersey, Mark Leslie, Jr., Midshipman, U. S. Navy (Ensign), Hereditary Member.
Hirshinger, Herbert, J., Lieut. (Capt.) ..... Marine Corps.
Hoff, John Van Rensselaer, Major, Surg. (Col.) ..... U. S. Army.
Holden, Jonas Hannibal, Lieut. (Lt.-Comdr.) ..... U. S. Navy.
Hopkins, Williams, Lieut. (Capt.) ..... Marine Corps.
Howard, John H., Lieut. ..... 9th Cavalry.
Hughes, Michael Edward, Acting Asst. Surg. (Lt.) ..... U. S. Army.
Humphrey, Charles Frederick, Brigadier-General (Maj.-Gen., ret.), U. S. Army.
Humphrey, Charles Frederick, Jr., Lieut. (Capt.) ..... 17th Infantry.
Humphrey, Evan Harris, Lieut. (Capt.) ..... 7th Cavalry.
Humphreys, Harry Gass, Asst. Surg. (Capt.) ..... (hereditary.)
Hunter, Charles Hodge, Capt. (Col.) ..... 3d Artillery, U. S. Army.
Hutcheson, Grote, Capt. (Maj.) ..... 6th Cavalry.
Hutchins, Charles Thomas, Capt. (Rear-Adm., ret.) ..... U. S. Navy.
Hyer, Benjamin Bremner, Lieut. (Capt.) ..... 6th Calvary.
Irwin, Noble Edward, Lieut. (Comdr.) ..... U. S. Navy.
Irwin, John, Jr., Paymaster ..... U. S. Navy.
Izard, Walter Blake, Paymaster ..... U. S. Navy.
Jayne, Joseph Lee, Lt.-Comdr. (Capt.) ..... U. S. Navy.
Jeffers, William Nicholson, Lieut. ..... U. S. Navy.
Jenkins, Frederick E., Acting Asst. Surg. (Lt.) ..... U. S. Army.
Jewett, Henry Erhardt, late Paymaster ..... U. S. Navy.
Johnson, Arthur C. ..... Correspondent.

Johnson, Wait Chatterton, Lieut. (Capt.) .....26th Infantry.
Johnston, Rufus Zenas, Lt.-Comdr.....N. S. Navy.
Jones, Lewis Burton, Lieut. (Lt., Ret.).....U. S. Navy.
Karnes, William Lee, late Lieut. (civil life).....6th Cavalry.
Kennedy, John Timothy, Asst. Surg. (Surg.).....U. S. Navy.
Kilbourne, Charles Evans, Capt. .....Coast Artillery Corps.
Killie, Rev. Charles A., besieged civilian.....Volunteer Relief Corps.
King, Harry L., Lieut. (Lt.) .....1st Cavalry.
Kinney, Clifton C., Lieut. (Capt.) .....U. S. Army.
Knabenshue, Frederick G., Lieut. (Capt.) .....15th Infantry.
Koyle, Fred T., Acting Asst. Surg. (Lt.) .....U. S. Army.
Lander, Frank Clifton, Lieut. (Capt.).....U. S. Marine Corps.
Lang, Frank R., Lieut. (Maj., ret.).....9th Infantry.
Latimer, Julian Lane, Lieut. (Comdr.).....U. S. Navy.
Lay, Harry Randolph, Lieut. (Capt.) .....Marine Corps.
Leahy, William Daniel, Ensign (Lt.-Comdr.).....U. S. Navy.
Learnard, Henry Grant, Capt. (Maj.) .....14th Infantry.
Lee, Jesse M., Brigadier-General (Maj.-Gen., ret.). .....U. S. Army.
Leigh, Richard Henry, Comdr. .....U. S. Navy.
Lemly, William Belo, Capt. (Maj.) .....Marine Corps.
Leonard, Henry, Capt. (Maj., ret.).....Marine Corps.
Lewis, Charles, Acting Asst. Surg. (civil life).....Late U. S. Army.
Lewis, William Figures, Major, Surg. (Maj.).....U. S. Vols.
Lindsey, Julian Robert, Lieut. (Capt.) .....15th Cavalry.
Linn, Robert S., Acting Asst. Surg. (civil life) .....Late U. S. Army.
Lippitt, Thomas McCormick, Asst. Surg. (A. Surg., ret.)..U. S. Navy.
Little, Louis McCarthy, Capt.....Marine Corps.
Lloyd, Edward, Capt. (Maj., ret.).....15th Infantry.
Loeb, Abraham U., Lieut. (Capt.) .....9th Infantry.
Long, Charles Grant, Capt. (Lt.-Col.) .....Marine Corps.
Long, Henry D. F. (civil life).
Low, Theodore Henry, Major (Maj., ret.).....Marine Corps.
Lung, George Augustus, Surg. .....U. S. Navy.
Lyman, Charles Huntington, Capt.....Marine Corps.
Lynch, James A., Capt.....28th Infantry.
McCreary, Wirt, Capt. .....Marine Corps.
McCloy, John, Chief Boatswain.....U. S. Navy.
McDougal, Douglas Cassel, Lieut. (Capt.) .....Marine Corps.
McElderry, Harry, Lieut. (Capt.) .....Philippine Scouts.
McGill, John Fauntleroy, Capt. .....Marine Corps.
McGrann, William Hugh, Lieut. (Comdr., ret.).....U. S. Navy.
McKelvy, William N., Capt. (Maj.) .....Marine Corps.
McLean, Ridley, Lieut. (Lt.-Comdr.).....U. S. Navy.
McManus, George Henry, Lieut. (Maj.) .....Artillery Corps.
McMillan, Robert Franklin, Lieut. (Capt.) .....Artillery Corps.
McNair, William Sharp, Capt. (Maj.) .....Artillery Corps.
Maigne, Charles Minnegerode, Lieut. (Lieut., ret.).....7th Cavalry.
Major, Duncan Kennedy, Jr., Lieut. (Capt.) .....8th Infantry.
Mallory, John Skinner, Lieut-Col. (Lt.-Col. U.S.A.), 41st Inf., U. S. Vol.
Maney, James A., Capt. (Lt.-Col.) .....15th Infantry.
Marrow, Charles E., Lieut. (Maj.) .....U. S. Army.
Marshall, Albert Ware, Lieut. (Lt.-Comdr.).....U. S. Navy.
Marshall, Francis C., Lieut. (Capt.).....15th Cavalry.
Martin, Charles H., Capt. (Maj.) .....14th Infantry.
Martin, Clarence, Acting Asst. Surg. (1st Lieut. M. R. C.), U. S. Army.
Marvine, Walter, Chaplain.....U. A. Army.
Matthews, Hugh L., Capt. .....Marine Corps.
Michaelis Otho E., Lieut. (Lt.) .....5th Infantry.
Mickle, Dabney Minor .....Correspondent.
Mitchell, Joseph L., Chief Gunner.....U. S. Navy.
Montgomery, George, Capt. (Lt.-Col.) .....Ordnance Dept.

Moore, John Madden .....Besieged Civilian.
Morris, Willis Virlin, Lieut. (Capt.) .....6th Cavalry.
Moses, Franklin James, Capt. (Col.) .....Marine Corps.
Moses, Lawrence Harry, Major (Lt.-Col.) .....Marine Corps.
Muir, Charles H., Major (Maj.).....38th Infantry, U. S. Vol.
Muir, John Glover, Lieut. (Capt., ret.).....Marine Corps.
Mullay, Patrick H., Lieut. (Capt.) .....14th Infantry.
Munson, Fred Leigh, Lieut. (Capt.) .....9th Infantry.
Murphy, Charles N., Lieut. (Capt.) .....14th Infantry.
Myers, John Twiggs, Capt. (Maj.) .....Marine Corps.
Nance, John Tarrance, Capt. (Maj.) .....U. S. Army.
Naylor, William Keith, Lieut. (Capt.) .....9th Infantry.
Neville, Wendell Cushing, Capt. (Maj.) .....Marine Corps.
Nicklin, Benjamin P., Lieut. (Capt.) .....9th Infantry.
Niblack, Albert P., Capt. .....U. S. Navy.
Norton, Oliver Dwight, Surgeon (Med. Inspr.).....U. S. Navy.
Nulton, Louis M., Comdr. .....U. S. Navy.
Nuttman, Louis M. (Capt).....27th Infantry.
O'Keefe, Cornelius Francis, late Capt. (civil life),
36th Infantry, U. S. Vol.
Olmsted, Percy Napier, Lieut. (Lt.-Comdr.).....U. S. Navy.
Owens, Charles Truesdale, Lieut. (Lt.-Comdr.).....U. S. Navy.
Palmer, Frederick Langworthy, Capt. (Maj., ret.).....9th Infantry.
Palmer, John McA., Lieut. (Capt.).....U. S. Army.
Patterson, Samuel Auchmuty Wainwright, Lieut. (Capt., ret.),
Marine Corps.
Payne, James Henry, Jr., Asst. Surg. (A. A. Surg.).....U. S. Navy.
Perley, Harry Otis, Major, Surg. (Col.).....U. S. Army.
Persons, Remus Charles, Medical Inspector and Commander,
(Med. Dir.) U. S. Navy.
Pettengill, George Tilford, Ensign (Lt.-Comdr.).....U. S. Navy.
Pöey, Edward Carlos, Capt. and Asst. Surg. (civil life)....U. S. Vol.
Poor, Charles Longstreet, Ensign (civil life) .....U. S. Navy.
Porter, David Dixon, Captain (Maj.) .....Marine Corps.
Powell, William Glasgow, Lieut. (Maj.) .....Marine Corps.
Pratt, William Veazie, Lieut-Comdr. (Comdr.).....U. S. Navy.
Price, Frederick S. L., Lieut. (Capt.) .....14th Infantry.
Pringle, John, Interpreter to Captain McCalla.
Quinton, William, Major (Brig.-Gen., ret.).....14th Infantry.
Ragsdale, Earl James Wilson, Lieut. (hereditary).....U. S. Army.
Ragsdale, James W. .....U. S. Consul.
Reeve, Earnest M., Lieut. (Capt.).....15th Infantry.
Reeves, George Washington, Jr., Paymaster (ret.).....U. S. Navy.
Reeves, James Haynes, Lieut. (Capt.) .....2d Cavalry.
Regan, James, Lieut. .....14th Infantry.
Reid, George Croghan, Capt. (Maj.) .....Marine Corps.
Reilly, Henry J., Lieut. (Lt.) .....U. S. Army.
Remey, George Collier, Rear-Admiral (Rear-Adm., ret.), U. S. Navy.
Rethers, Harry F., Lieut. (Capt.) .....9th Infantry.
Reynolds, Alfred, Lt.-Comdr. (Rear-Admiral).....U. S. Navy.
Reynolds, William Herbert, Lieut. (Lt.-Comdr.).....U. S. Navy.
Rhodes, Charles D., Lieut. (Capt.).....6th Cavalry.
Richards, George, Major (Col.) .....Marine Corps.
Rittenhouse, Benjamin Franklin, Capt. .....Marine Corps.
Robertson, Edgar Brooks, Major (Col., ret.).....9th Infantry.
Robertson, James Brooks .....Hereditary.
Rockhill, W. W. .....American Ambassador.
Rodgers, Alexander, Maj. (Col., ret.).....4th Calvary.
Rowan, Charles J., late Acting Asst. Surg. (civil life).....U. S. Army.
Ryan, Thomas William, Lieut. (Comdr., ret.).....U. S. Navy.

Savage, Frank Marion, Capt. .....15th Infantry.
Sayles, William R., Lieut. (Lt.-Comdr.).....U. S. Navy.
Schoeffel, Francis Henry, Capt. (Maj., ret.).....9th Infantry.
Schoeffel, John Bernard, Lieut. (Capt.) .....9th Infantry.
Schreiner, Edward R., Lieut. and Asst. Surg. (Maj.).....U. S. Army.
Scriven, George P., Maj. Sig. Corps (Lt.-Col.).....U. S. Vol.
Shaw, Melville J., Capt. (Maj.) .....Marine Corps.
Shipley, John Harry, Lieut. (Capt.) .....U. S. Navy.
Sievers, Robert Elwood, Acting Asst. Surg. (Lt.).....U. S. Army.
Sinclair, William Stanley, Lieut. (Capt.) .....14th Infantry.
Smalley, Ernest Bertram, Lieut. (Lt.).....U. S. Army.
Smiley, Samuel E., Capt. (Maj.) .....15th Infantry.
Smith, Allen, Jr., Lieut. (Maj. Phil. Scouts).....9th Infantry.
Smith, James Thorne, Capt. (Commo., ret.)..... U. S. Navy.
Smith, Reuben, Lieut. (Capt.) .....9th Infantry.
Spaulding, Oliver L., Jr., Lieut. (Capt.) .....3d Artillery.
Spear, Ray, Asst. Paymaster (Paymaster).....U. S. Navy.
Stamford, Henry W., Lieut. (Capt.) .....Signal Corps.
Stanworth, Chas. Semmes, Lieut. (Comdr., ret.).....U. S. Navy.
Steele, George Washington, Jr., Naval Cadet (Lieut.)...U. S. Navy.
Steele, Theophilus Breckinridge, Lieut. (Capt. C. A. C.),
35th Infantry, U. S. V.
Stephenson, William, Maj., Surg. (Lt.-Col.).....U. S. Army.
Stepp, Jacob, Asst. Surg. (Surg.).....U. S. Navy.
Stokes, Charles Francis, Surg. (Surg.-Gen.).....U. S. Navy.
Stone, George Loring Porter, Lieut. (Lt.-Comdr.)..... U. S. Navy.
Sumner, Samuel Storrow, Brig.-Gen. (Maj.-Gen., ret).....U. S. Army.
Tardy, Walter Benjamin, Lieut. (Lt.-Comdr.).....U. S. Navy.
Tarrant, William Theodore, Ensign (Lt.-Comdr.).....U. S. Navy.
Taussig, Joseph Knefler, Ensign (Lt.-Comdr.).....U. S. Navy.
Taussig, Edward David, Capt. (Rear-Adm., ret.).....U. S. Navy.
Taylor, Charles Bottimore, Lieut. (Capt.) .....Marine Corps.
Taylor, John Rodgers Meigs, Capt. (Maj.) .....14th Infantry.
Thompson, Edgar, Asst. Surg. .....U. S. Army.
Thompson, Frank, Chaplain and Comdr. (Chap.).....U. S. Navy.
Thompson, Joseph Cheesman, Asst. Surg. (Surg.).....U. S. Navy.
Tillson, John C. F., Capt. (Lt.-Col.) .....14th Infantry.
Turner, Gaston Soulard, Lieut. (Capt.).....10th Infantry.
Van Duzer, Louis Sayre, Lt.-Comdr. (Capt.).....U. S. Navy.
Van Kirk, Harvey H., Acting Asst. Surg. (Lt.).....U. S. Army.
Wagner, Henry Slocum, Lieut. (Capt.) .....14th Infantry.
Wahl, Hugo A., Acting Asst. Surg. (civil life).....U. S. Army.
Waldron, William Henry, Lieut. (Capt.).....U. S. Army.
Wallace, George Weed, Lieut. (Capt.) .....9th Infantry.
Waller, Littleton Walter Tazewell, Major (Col.)..Marine Corps.
Weeks, George McD., Lieut. (Capt.).....14th Infantry.
Weeks, Marion Merle, Lieut. (Capt., ret).....21st Infantry.
Welborn, Ira Clinton, Lieut. (Capt.) .....9th Infantry.
Wells, Chester, Lieut. (Lt.-Comdr.).....U. S. Navy.
Wheatley, William F., Lieut.....5th Cavalry.
White, Herbert Arthur, Lieut. (Capt.) .....6th Cavalry.
Winn, Robert Newton, Lieut. and Asst. Surg. (Maj.).....U. S. Army.
Winslow, Herbert, Comdr. (Rear-Adm., ret.).....U. S. Navy.
Wise, Frederick May, Lieut. (Capt.) .....Marine Corps.
Wittenmyer, Edmund, Capt. (Maj.) .....U. S. Infantry.
Wood, Winthrop Samuel, Capt. and Asst. Q. M. (Lt.-Col.), U. S. Army.
Woodbury, Frank Thomas, Lieut. and Asst. Surg. (Maj.), U. S. Army.
Wurtsbaugh, Daniel Wilbert, Lieut. Jr. Grade (Lt.-Comdr),
U. S. Navy.
Yarnell, Henry Ervin, Lieut. (Lt.-Comdr.).....U. S. Navy.

FORBIDDEN CITY, 1900.
In the Emperor's Gardens. The "Twin Pavilions."

INNER TOWER, CHIEN-MEN GATE.

1. U. S. S. "Brooklyn." 2. Gen. Wilson's Hea lquarters. 3. American, Russian, and British Legations from the Tartar Wall. 4. U. S. A. T. "Thomas." 5. Col. Coolidge (9th Inf. Hdqrs.). 6. U. S. Transport off Taku. 7. Capt. Ramsey, 9th Infantry.

THE SIEGE IN PEKING.

Gateway of the American Legation. Also showing one of the barricades across Legation Street. The Chinese soldiers had a similar barricade across this street, only about twenty yards beyond this one.

RESIDENCE FIRST SECRETARY, FRENCH LEGATION (PEKING)

MILITARY ORDER OF THE DRAGON.

Austrian Members.

Wcjcik, Charles, Captain General Staff.

MILITARY ORDER OF THE DRAGON.

British Members.

Adye, Daniel Richard, Major.....99 Deecan Infantry, Indian Army.
Alexander, James Leslie, Major,
33d Queen's Own Light Cavalry, Indian Army.
Alexander, Aubrey DeVere, D.S.O., Colonel.....Indian Army.
Alexander, Charles Henry, Captain, 36th Jacob's Horse, Indian Army.
Alston, Alfred Gilmore, Lieutenant.....Royal Navy.
Anderson, Patrick Graham, Major.....24th Punjabis, Indian Army.
Angelo, Francis William Peckenham, Colonel,
9th Hodson's Horse, Indian Army.
Andrews, Sidney George David, Commander, R.N.R.,
Peninsular and Oriental Steam Nav. Co.
Annesley, John Symth .....Royal Navy.
Armstrong, Harold George Bewes, Captain,
Royal Marine Light Infantry.
Ashburner, Harley Wentworth, Captain,
106th Hazara Pioneer, Indian Army.
Badham-Thornhill, George, Captain.....Royal Garrison Artillery.
Bainbridge, William Frank, D.S.O., Captain..51st Sikhs, Indian Army.
Baird, Roy Feron, M.R.C.S., L.R.C.P., Captain Ind. Med. Service,
Indian Army.
Bald, John Arthur, Captain.....61st Pioneers, Indian Army.
Barnes, Arthur Allison Stuart, Major,
Duke of Edinburgh's (Wiltshire Regiment).
Barr, Leslie Harry Rupert, H.B.M.....Consular Service.
Barratt, Ernest Bird, Captain.....34th Sikh Pioneers, Indian Army.
Barratt, William Cross, D.S.O., Lt.-Colonel..52d Sikhs. Indian Army.
Barrett, Arthur Lennard, Captain,
126th Beluchistan Infantry, Indian Army.
Barrow, Sir Edmund George, K.C.B., General.....Indian Army.
Barrow, George DeSymons, Major.....4th Lancers, Indian Army.
Barry, John Frederick, Major,
Supply and Transport Officer, Indian Army.
Barwell, Edward Edgerton, Captain..Wilde's Rifles (Frontier Force).
Batten, Frederick Graeme, Major.....61st Pioneers, Indian Army.
Beamis, George Crofts, Captain.....Indian Medical Service.
Beatty, Guy Archibald Hastings, Captain,
9th Hodson's Horse, Indian Army.
Beddy, Percy Langdon, Captain.....51st Sikhs, Indian Army.
Berger, Ernest Lewis Corbett, Major....69th Punjabis, Indian Army.
Bertie, Honorable Reginald Henry, Colonel,
Royal Welsh Fusiliers.
Biddulph, Hope, Major.....Royal Field Artillery.
Bingley, Alfred Horsford, Lt.-Colonel,
7th Duke of Connaught's Own Rajputs, Indian Army.
Black, Bertie Norman, N. S.....Wales Naval Brigade.
Bland, William St. Colum, Major.....Royal Garrison Artillery.
Blane, Charles Forbes, Lieutenant-Colonel.....Royal Horse Artillery.
Blenkinsop, Frederick Linton, M.B., Captain..Indian Medical Service.
Bogle, John Saville, Captain.....Q. M. Corps of Guides.

Boileau, Guy Hamilton, Captain.....Royal Engineers.
Bond, Wensly James Hodson, C.B., Lieutenant-Colonel,
Supply and Transport Officer, Indian Army.
Bookey, John Thomas Brownrigg, C.B., Colonel,
Indian Medical Service (retired).
Bowlanger, Theodore L., Lieutenant-Colonel,
Ordnance Staff Corps (retired).
Bracegirdle, Leighton Seymour.....Royal Navy.
Bower, Hamilton, Colonel.....17th Cavalry, Indian Army.
Branson, V. Henry, Captain.....88th Infantry, Indian Army.
Bray, Robert Napier, Captain,
The Duke of Wellington's (West Riding Regiment).
Brent, Arthur Ditchburn, Civilian Volunteer during siege of Peking.
Brockman, Percy William Drake, Lt.-Colonel,
18th Infantry, Indian Army.
Brooking, Harry Triscott, Lt.-Colonel....61st Pioneers, Indian Army.
Browne, Alfred Percy, Major.....38th Central Horse.
Browne, Alexander John Wogan, D.S.O., Major,
Queen's Own Light Cavalry, Indian Army.
Browne, Robley Henry John,.....Fleet Surgeon.
Bruce, George David, Captain.....61st Pioneers, Indian Army.
Bruce, Clarence D., late Lt.-Col.....Comdg. Chinese Regiment.
Bryson, Reginald, Captain.....Indian Medical Service.
Buck, Hart, War Correspondent, "China Mail," Hong Kong.
Burne, Knightly Adolphus, Major..51st Sikhs, Indian Army (retired).
Burton, John Adolphus, Lieutenant-Colonel...Indian Medical Service.
Cadogan, Henry Osbert Samuel, Major.....Royal Welsh Fusiliers.
Campbell, Arthur Crawford Julian, Captain..Army Pay Department.
Campbell, Lorne Robert Henry Dick, C.B., Major-General,
Indian Army.
Campbell, Malcolm Sydenham Clarke, Major,
Royal Garrison Artillery, Ordnance Officer 1st Class.
Carpenter, Charles Murray, Captain.....Corps of Royal Engineers.
Chaldecott, William Henry, Captain.....Corps of Royal Engineers.
Channier, William St. George, Captain..Supply and Transport Corps.
Charrington, Erie, D.S.O.....Royal Navy.
Chatterton, George Davenport Latham, Major,
66th Punjabis, Indian Army.
Chenevix-Trench, Richard Henry, Captain,
Political Department, Indian Army.
Cheyne, Henry Balial, Captain.....1st Duke of York's Own Lancers.
Chitty, Arthur Wilson, Captain,
126th Beluchistan Infantry, Indian Army.
Clarke, George Stanley, Captain....34th Sikh Pioneers, Indian Army.
Cleveland, Henry Francis, Major.....Indian Medical Service.
Clieve, James Francis, Hon. Lieut. and Quartermaster,
The Royal Welsh Fusiliers.
Climo, Skipton Hill, D.S.O., Major.....24th Punjabis, Indian Army.
Colomb, George Henry Cooper, Major,
4th Goorkha Rifles, Indian Army.
Condon, de Vere, Captain.....Indian Medical Service.
Connor, Alexander G., son of Commander E. R. Connor.
Connor, Harold Oscar, son of Commander E. R. Connor.
Conran, William Loraine, Major,.....125th Rifles, Indian Army.
Cooke, Hugh William Fothergill, Captain,
24th Punjabis, Indian Army.
Cooke-Collis, Maurice Crosbie, Colonel.....Indian Army.
Costello, James Lillie, Captain.....51st Sikhs, Indian Army.
Cotton, Arthur Stedman, Captain.....Royal Horse Artillery.
Cox, Herbert Vaughan, Lt.-Colonel.....69th Punjabis.
Cox, Thomas Sands, Captain.....16th Lancers, Indian Army.

Craik, James, Captain.....19th Lancers (Fane's Horse), Indian Army.
Craster, John Evelyn Edmund, Captain.....Royal Engineers.
Creagh, Edward Cottingham, Captain,
57th Wilde's Rifles (Frontier Force), Indian Army.
Creer, Reginald Charles.....New South Wales Naval Contingency.
Cripps, Arthur William, Major,
Supply and Transport Corps, Indian Army.
Cruddas, Hugh Wilson, Major.....38th Dogras, Indian Army.
Cubith, Albert George, Commander.....Royal Naval Reserve.
Cumberlege, Archibald Farrington, Captain,
Corps of Royal Engineers.
Cummins, Harry Ashley Vane, Captain....24th Punjabis, Indian Army.
Cunningham, Percy Henry, Major.....108th Infantry, Indian Army.
Cutler, Howard Challoner, Captain.....8th Rajputs, Indian Army.
Dansey-Browning, George, Major.....Royal Army Medical Corps.
Davis, Cecil, Lt.-Colonel,
Duke of York's Own Lancers (Skinner's Horse), Indian Army.
Dawes, Christopher Dering, Captain.....Indian Medical Service.
Dawson, Arthur W., Major.....Indian Medical Service.
Day, John George, Lieut.-Colonel.....Corps of Royal Engineers.
Deas, Lionel Maury Ross, Major,
Supply and Transport Corps, Indian Army.
Delamain, Walter Sinclair, Lt.-Colonel,
123d Outram's Rifles, Indian Army.
Dening, Lewis Ealos, Lieutenant,
33d Queen's Own Light Cavalry, Indian Army.
Dering, Herbert Guy, 2d Secretary British Embassy, Washington, D. C.
Dickie, John Elford, Colonel.....Corps of Engineers.
Dickinson, Arthur Thomas Searle, Captain..51st Sikhs, Indian Army.
Dix, Charles Cabey, Lieutenant.....Royal Navy.
Dobbin, William James Knowles, Lieutenant-Colonel,
51st Sikhs, Indian Army (retired).
Dobell, Charles Macpherson, D.S.O., Lt.-Colonel,
Royal Welsh Fusiliers.
Domenichetti, Francis Henry, Major....88th Infantry, Indian Army.
Dorward, Sir Arthur Robert Ford, K.C.B., D.S.O., Colonel,
Royal Engineers.
Douglas, Stewart Ranken, Captain.....Indian Medical Service.
Drake-Brockman, David Henry, Major.....Indian Army.
Drew, Bertie Clephane Hawley, Lieutenant,
23d Sikh Pioneers, Indian Army.
Du Boulay, Noel Wilmot Houssemaune, Major,
Royal Garrison Artillery.
Ducat, Richard, Captain,
20th Duke of Cambridge's Own Punjabis, Indian Army.
Duff, George Graham Kayll, Captain.....Royal Garrison Artillery.
Dundas, Patrick Henry, Captain..6th Jat Light Infantry, Indian Army.
Dunsterville, Lionel Charles, Major,
20th Duke of Cambridge's Own Punjabis, Indian Army.
Dupen, Arthur Philip Leslie.....Royal Navy.
Duxbury, Charles Douglas, Captain,
34th Prince Albert Victor's Own Poona Horse, Indian Army.
Elderton, Ferdinand Halford, Commander...Royal Indian Marines.
Edwards, Fitz James Maine, Major...33d Queen's Own Light Cavalry.
Eliott-Lockhart, Percy Clare, Captain.....Q. M. Corps of Guides.
Elwes, Frederick Fenn, Captain.....Indian Medical Service.
England, Thomas Percival, Major,
The Royal Fusiliers (City of London Regiment).
Entrican, James, Major.....Indian Medical Service.
Erck, John Caillard Wentworth, Major,
83d Wallajahbad Light Infantry, Indian Army.

Esmond-White, Henry Fitzlawrence Plunkett French,
Lieutenant-Colonel Indian Medical Service.
Evans, Charles Harford, Captain.....Indian Medical Service.
Evans, Herbert George, Lieutenant.....Royal Naval Reserves.
Fairfax, Bryan Charles, A.D.C., to Lt.-Gen. Lyttleton, Captain,
Durham Light Infantry.
Fane, Vere Bonamy, Lt.-Colonel,
21st Prince Albert Victor's Own Cavalry.
Fawcus, Hugh, Captain.....Royal Horse Artillery.
Fenton, Alexander, Captain.....Indian Medical Service.
Ferguson, Jan Willen Helenus,
Imperial Maritime Customs of China (besieged civilian).
Field, Charles Douglas, Captain.....89th Infantry, Indian Army.
Finch, Colin, Major,
1st Duke of York's Own Lancers (Skinner's Horse), Indian Army.
Finnis, Benjamin Hubert, Captain,
20th Duke of Cambridge's Own Punjabis, Indian Army.
Flower, Oswald Swifth, Captain.....Royal Welsh Fusiliers.
Fooks, George Ernest, Lieut.-Colonel.....Indian Medical Service.
Fooks, Henry, Lt.-Colonel.....Indian Medical Service.
Fordham, William Marshall, Captain,
20th Duke of Cambridge's Own Punjabis, Indian Army.
Forteath, Frederick William Hughes, Major,
Supply and Transport Corps, Indian Army.
Furney, John Leared, Captain.....22d Punjabis, Indian Army.
Garstin, John Aylmer, Lieutenant.....Corps of Royal Engineers.
Gartside Tipping, Robert Francis, C.B., Lieutenant-Colonel,
Indian Army (retired).
Gaselee, Sir Alfred, A.D.C., K.C.B.....General Indian Army.
Gaussen, James Robert, D.S.O., Captain,
3d Skinner's Horse, Indian Army.
Gee, Frederick William, Major.....Indian Medical Service.
Gellibrand, Henry Blake, Lieutenant.....Royal Navy.
Gilbert, Gerald Edwin Lloyd, Major 34th Sikh Pioneers, Indian Army.
Giles, William, Lt.-Colonel,
Duke of Cambridge's Own Punjabis, Indian Army (retired).
Gillespie, Alexander, Commander.....Royal Navy.
Gillam, Oscar William, Sub. Lieut..New South Wales Naval Brigade.
Goldingham, Robert Elphinstone, Dalrymple, Captain,
Corps of Royal Engineers.
Goldthrop, Francis Herbert, Captain,
23d Cavalry (Frontier Force), Indian Army.
Goold-Adams, Henry Edward Fane, Major..Royal Garrison Artillery.
Gordon, Ronald Steuart, Captain,
57th Wilde's Rifles (Frontier Force), Indian Army.
Grantham, Charles Fulford, Colonel,
33d Queen's Own Light Cavalry, Indian Army.
Greany, Hugh, Lieutenant-Colonel.....Indian Medical Service.
Gray, Frederick William Barton, Major.....4th Punjab Infantry.
Grey, Arthur James Herbert, Captain....26th Punjabis, Indian Army.
Grierson, James Moncreiff, Colonel,
Royal Field Artillery (Brig.-Gen. Chief of Staff Officer 2d Army Corps).
Griffin, Cecil Pender Griffiths, D.S.O., Major,
1st Duke of York's Own Lancers (Skinner's Horse), Indian Army.
Griffith, George Herbert, Captain.....Corps of Royal Engineers.
Griffiths, Charles, Lt.-Colonel.....16th Cavalry, Indian Army.
Grimston, Sylvester Bertram, Major,
18th Tiwana Lancers, Indian Army.
Gwynne, James Hugh, Major.....Royal Welsh Fusiliers (retired).
Hall, Percy Byng, D.S.O., Lieutenant,
34th Sikh Pioneers, Indian Army.

Hallett, Theodore John, Lieut.....Royal Navy.
Hamilton, John Archibald, Captain.....Indian Medical Service.
Harold, Austin Edward, Lieut.....Royal Indian Marines.
Harrison, William Albert, Captain.....Corps of Royal Engineers.
Harriss, Stanley Arthur, Major.....Indian Medical Service.
Hawks, Frederick Welman, Captain,
Supply and Transport Corps, Indian Army.
Hayes, Clarence Henry, Lieutenant-Colonel,
1st Duke of York's Own Lancers (retired).
Hazelton, Edwin Hills, Lieutenant-Colonel,
Army Veterinary Department.
Head, Arthur Edward Maxwell, Captain.....Royal Horse Artillery.
Head, Charles Octavius, Major.....Royal Horse Artillery.
Headlam, Edward James, Lieutenant.....Royal Indian Marines.
Henderson, Edward George, Captain.....Corps of Royal Engineers.
Hickman, Ernest Adams, Lieut. and Q. M....2d Royal Welsh Fusiliers.
Hixson, Herbert Onelow Nares, Lieutenant,
New South Wales Naval Brigade.
Hocken, Charles Agustus Frederick, Captain,
25th Scinde Horse, Indian Army.
Hogge, Arthur Fountaine, Colonel..23d Sikh Pioneers, Indian Army.
Holbrooke, Bernard Frederick Roper, Captain,
124th Beluchistan Infantry, Indian Army.
Holland, Guy Lushington, Major....34th Sikh Pioneers, Indian Army.
Holman, Herbert Campbell, D.S.O., Captain,
16th Lancers, Indian Army.
Hood, Ernest Frederick, Major,
7th Duke of Connaught's Own Rajputs, Indian Army.
Hopwood, Herbert Reginald, Captain,
33d Queen's Own Light Cavalry, Indian Army.
Hudson, Charles Edward, Sub. Lieut.....Royal Navy Reserve.
Hudson, Havelock, Major,
19th Lancers (Fane's Horse), Indian Army.
Hunter, Charles George Woodburn, Captain,
Corps of Royal Engineers.
Hunter, Frederick Fraser, Lieutenant,
31st Duke of Connaught's Own Lancers, Indian Army.
Hunter, Thomas, Captain.....Indian Medical Service.
Hutcheson, George, Captain.....Indian Medical Service.
Hutchison, George, Captain....122d Rajputana Infantry, Indian Army.
Iles, Francis William, Captain.....10th Jats, Indian Army.
Jackson, Ernest Montague, Major.....88th Infantry, Indian Army.
James, Charles Ashton, Captain,
126th Beluchistan Infantry, Indian Army.
James Ralph Ernest Hawesis, Captain,
Royal North Lancashire Regiment.
Jamieson, Aubrey James, Major..6th Jat Light Infantry, Indian Army.
Jeffreys, Frederick Vaughan, Major....Corps of Royal Engineers.
Jennings, John Gilderdale, Captain.....66th Punjabis, Indian Army.
Jeremy, Alfred Dutton, Surgeon.....Royal Navy.
Jermyn, Turenne, Colonel.....Indian Army.
Johnson, Alan Hilton, Lieutenant.....The Lincolnshire Regiment.
Johnson, Frank Ernest, D.S.O., Lt.-Colonel.....Royal Field Artillery.
Johnson, Gilbert Ward, Major, 58th Vaughan's Rifles,
(Frontier Force), Indian Army.
Johnson, Robert Ingelow Bradshaw, Captain..Royal Welsh Fusiliers.
Johnson, Ronald Marr, Captain.....Royal Horse Artillery.
Johnstone, James Robert, C.B., Colonel.....Royal Marines.
Johnstone, Beresford Asheton, Major...61st Pioneers, Indian Army.
Jones, Eustace Henry, Captain.....Royal Field Artillery.
Keary, Henry D'Urban, Lieut.-Col.....91st Punjabis, Indian Army.

Keble, Ilion Arthur, Captain (resigned),
26th Light Cavalry, Indian Army.
Kell, Vernon George Waldegrave, Captain,
The Staffordshire Regiment.
Kemball, John Shaw, Major.....29th Punjabis, Indian Army.
Kenrick, William Hamilton, Captain.....Indian Medical Service.
Kilkelly, Patrick Percy, Major.....Indian Medical Service.
Knapp, Percival Ernest, Captain.....51st Sikhs, Indian Army.
Koe, Frederick William Brooke, Lieut.-Col.....Army Service Corps.
Lamberton, Richard Stanley, Lieutenant,
New South Wales Naval Contingency.
Lang, Cecil Frederick Grant, Captain,
31st Duke of Connaught's Own Lancers, Indian Army.
Lawrie, Frank Bruce Annadale, Captain,
Royal Marine Light Infantry.
Layard, William Twistleton, Captain,
The Northamptonshire Regiment.
Leeds, Thomas Louis, Captain.....59th Rifles, Indian Army.
Leicester, John Cyril Holdich, Captain.....Indian Medical Service.
Leonard, Alfred Wilberforde, Lieut.-Col., 98th Infantry, Indian Army.
Lewis, Henry Augustus, Captain.....Royal Garrison Artillery.
Lindeham, Yelverton George, Sub. Lieut.,
New South Wales Naval Contingency.
Loch, John Carysfort, Captain.....3rd Goorkhas Rifles.
Loch, Stewart Gordon, D.S.O., Captain.....Royal Engineers.
Lofts, Harold Ernest, 1st Lieutenant,
Marines Detachment New South Wales Naval Contingency.
Low, Robert Balmain, D.S.O., Major, 9th Hodson's Horse, Indian Army.
McCay, David, Captain.....Indian Medical Service.
McClure, Herbert Reginald, Late Sub. Lieut.....Royal Navy
McGarhen, Francis Stuart, Sub. Lieut.....Royal Navy.
McIntyre, Hugh David, Lieut.-Colonel.....8th Rajputs, Indian Army.
McSwiney, Edward Frederick Henry, Col.,
Commandant 20th D. H., Indian Army.
McSwiney, William Daniel, Captain (retired),
7th (The Princess Royal's) Dragoon Guards.
Macartney, Henry Frederick Tucker, Major (retired),
6th Jat Light Infantry, Indian Army.
Macauley, Denzil Ibbetson Francis, Captain,
1st Lancers, Indian Army.
Macdonnel, Hercules Nevill Francis, Captain,
7th Lancers, Indian Army.
MacGilchrist, Archibald Currie, Captain....Indian Medical Service.
Mackenzie-Kennedy, Edward Charles William, Colonel,
61st Pioneers, Indian Army.
Manifold, Courtnay Clark, Lieutenant-Colonel, Indian Medical Service.
Manson, Bruce Edward Alexander, Captain,
61st Pioneers, Indian Army.
Marshall, Daniel Grove, Major.....Indian Medical Service.
Maxwell, Hamilton George, Major.....16th Lancers, Indian Army.
Mayne, Charles Eric Mosley, Lieutenant,
33rd Queen's Own Light Cavalry, Indian Army.
Meadows, Charles Alfred Gordon Pierrepont, Captain,
7th Rajputs, Indian Army.
Meakin, Harold Budgett, Captain.....Indian Medical Service.
Megaw, John Wallace Dick, Captain.....Indian Medical Service.
Middlemass, Robert William Hume, Captain,
6th Jat Light Infantry, Indian Army.
Miller, Alfred, Captain.....Indian Medical Service.
Mitchell, Lionel Arthur, Captain.....Royal Army Medical Corps.
Moberly, Hugh Stephenson, Captain.....84th Punjabis, Indian Army.

Moore, Frederick Grattan, Captain,
6th Jat Light Infantry, Indian Army.
Moorehead, Arthur Henry, Captain.....Indian Medical Service.
Morris, Frederick, Major (retired).....Royal Welsh Fusiliers.
Morton, Sidney, Captain.....24th Punjabis, Indian Army.
Mould, George Thomas, Major (retired).....Indian Medical Service.
Murnin, Cecil Egan, Midshipman,
New South Wales Naval Contingency.
Murray, Edward Ferdinand, Paymaster.....Royal Navy.
Murray, John George Patrick, Captain.....Indian Medical Service.
Napier, George Samuel Frederick, Late Captain,
Oxfordshire Infantry.
Nicholls, Arthur, Lieut.-Colonel,
56th Infantry (Frontier Force), Indian Army.
Nicolas, Robert, Captain.....23rd Sikh Pioneers, Indian Army.
Norie, Evelyn William Meadows, Major,
The Duke of Connaught's Own Middlesex Regiment.
Oakes, George Richard, Major.....88th Infantry, Indian Army.
Oldham, Frank Trevor, Major.....Royal Field Artillery.
Orr, Charles William James, Captain.....Royal Garrison Artillery.
Orton, Ernest Frederick, Captain.....37th Lancers, Indian Army.
Osborne, Edward Oliver, B.S., Lieut.....Royal Navy.
O'Sullivan, Gerald Hope Wildig, Colonel.....Royal Engineers.
Oswald, William Alexander, Lieut.-Colonel,
84th Punjabis, Indian Army.
Owen, Charles Samuel, Captain.....Royal Welsh Fusiliers.
Pallin, William Alfred, Captain.....Army Veterinary Department.
Parker, James, Captain.....126th Beluchistan Infantry, Indian Army.
Parker, Neville Thornton, Major,
6th Jat Light Infantry, Indian Army.
Parr, Harington Owen, Major,
7th Duke of Connaught's Own Rajputs, Indian Army.
Paul, Robert Sears, Major..126th Beluchistan Infantry, Indian Army.
Pearson, Hugh Drummond, Captain.....Royal Engineers.
Peart, Charles Lube, Captain,
54th Sikhs (Frontier Force), Indian Army.
Pell, Beauchamp Tyndall, Major.....The Queen's Regiment.
Pereira, George Edward, Major.....Grenadier Guards.
Phayre, Arthur, Br.-General,
Commanding Meerut Cavalry Brigade, Indian Army.
Phillips, Ivor, D.S.O., Major (retired).....Indian Army.
Picton, Reginald Ernest, Major.....Royal Engineers.
Pollock, John Archibald Henry, C.B., Major-General,
51st Sikhs (Frontier Force), Indian Army.
Poole, Francis Gordon, D.S.O., Captain, The East Yorkshire Regiment.
Pottinger, Eldred Charles, Major.....Royal Field Artillery.
Powell, Charles Herbert, Colonel
1st Goorkha Rifles (The Malaun Regiment.)
Prendergast, Theodore John Warrender, Major...Royal Engineers.
Pridham, Geoffrey Robert, Captain.....Royal Engineers.
Pringle, Hall Grant, Captain.....Royal Field Artillery.
Purvis, Herbert John Edward, Late Captain....3rd Bombay Cavalry.
Pye, William Edmund, Captain.....98th Infantry.
Queripel, Leslie Herbert, Lieutenant.....Royal Artillery.
Quinn, John James Patrick, Major.....Indian Army.
Radcliff, Samuel Garnett, Lieut.-Colonel,
93rd Burma Infantry, Indian Army.
Radford, Oswald Claude, Colonel.....4th Punjab Infantry.
Rainsford, William John Read, Lieut.-Colonel,
Royal Army Medical Corps.
Rait, John Walter Forbes, Captain.....Indian Medical Service.

Ramsay, John George, C.B., Colonel.....24th Punjabis, Indian Army.
Rawlins, Arthur Kennedy, D.S.O., Captain,
24th Punjabis, Indian Army.
Reid, Sir Alexander John Forsyth, K.C.B., Major-General,
(retired), Indian Army.
Reid, James More, Major.....Royal Army Medical Corps.
Renny-Tailyour, Thomas Francis Bruce, Major
(Bvt. Lieut.-Colonel), Royal Engineers.
Richards, Henry Meredyth, Captain.....Royal Welsh Fusiliers.
Richardson, George Lloyd Reilly, C.B., C.S.I., C.I.E.,
Major-General, Indian Army.
Rigby, Gerard Christopher, Major,
The Duke of Edinburgh's Wiltshire Regiment.
Rivett-Garnac, John Stirling, Captain.....16th Cavalry, Indian Army.
Roberts, Melnotte Arthur, Lieutenant,
New South Wales Naval Contingency.
Robin, Nicholas Edmund, Major,
7th Duke of Connaught's Own Rajputs, Indian Army.
Roche, Henry John, Major.....6th Jat Light Infantry, Indian Army.
Rose, Archibald .....Consular Service.
Rose, John Latham, Major,
1st Goorkha Rifles (The Malaun Regiment), Indian Army.
Ross, Fleetwood George Campbell, Captain,
2nd King Edward's Own Goorkhas.
Rouse, Archibald Henry Tylden, Captain, 61st Pioneers, Indian Army.
Rowcroft, Ernest Cave, D.S.O., Major.....35th Sikhs, Indian Army.
Rowlandson, Alfred Turner, Major,
124th Beluchistan Infantry, Indian Army.
Rudkin, Hugh Ernest, Captain..120th Rajputana Infantry, Indian Army.
Russell, Francis Deane, Captain,
1st Duke of York's Own Lancers (Skinner's Horse), Indian Army.
Russell, Wilmot Peregrove Maitland.....Consular Service.
Ryder, Charles Henry Dudley, Major.....Royal Engineers.
St. John, Richard Stukely, Captain,
20th Duke of Cambridge's Infantry (Punjabis), Indian Army.
Sargent, Alfred George, Captain.....Indian Medical Service.
Sarel, George Benedict Molyneux, Captain,
Prince of Wales' Own Lancers, Indian Army.
Scott, Thomas Edwin, C.I.E., D.S.O., Major,
53rd Sikhs (Frontier Force), Indian Army.
Scott-Eliott, Charles Reginald, Captain 64th Pioneers, Indian Army.
Scott-Moncrieff, George Kenneth, C.I.E., Lieut.-Colonel,
Royal Engineers.
Seddon, Thomas Young, Major.....34th Sikh Pioneers, Indian Army.
Selwyn, Charles Henry, Major.....12th Cavalry, Indian Army.
Senior, Henry William Richard, Major,
20th Duke of Connaught's Own Punjab Infantry, Indian Army.
Sexton, Edmund George, Captain,
1st Duke of York's Own Lancers (Skinner's Horse), Indian Army.
Shea, Alexander Gallwey, Lieutenant,
51st Sikhs (Frontier Force), Indian Army.
Simpson, William George, Captain.....Royal Marine Light Infantry.
Singh, Pratab, His Highness Maharaja, Sir of Idar, G.C.S.I.,
C.B., Hon'y Major-General, British Army.
Skeen, Andrew, Captain.....24th Punjabis, Indian Army.
Skipwith, Frederick, Captain.....5th Goorkhas, Indian Army.
Soady, George Joseph Fitz-Maurice, Major..47th Sikhs, Indian Army.
Spain, Staunton W., Lieutenant, New South Wales Naval Contingency.
Spencer, Dhanjibhai-Barjorfi, Lieutenant-Colonel,
Indian Medical Service.
Sproule, Harry Hatton, Captain.....4th Lancers.

Stack, Charles Spottiswoode, Major,
33rd Queen's Own Light Cavalry, Indian Army.
Steele, St. George Loftus, Lieut.-Colonel,
2d Lancers (Gardner's Horse), Indian Army.
Stewart, George Herbert, Captain.....Indian Medical Service.
Stewart, John Alexander, Major.....7th Rajputs, Indian Army.
Stewart, Sir Norman Robert, Bart, C.B., Major-General
(retired), Indian Army.
Stirling, James David, Captain..57th Wilde's Rifles (Frontier Force.).
Stockley, Hugh Roderick, Captain.....Royal Engineers.
Stockley, Vesey Mingles, Colonel.....16th Lancers, Indian Army.
Stotherd, Edward Augustus Wood, Major,
30th Lancers (Gordon's Horse), Indian Army.
Stokes, William Allen, Captain.....Royal Engineers.
Swann, John Christopher, Colonel.The 101st Grenadiers, Indian Army.
Swifte, Edmund Lenthal, Captain,
57th Wilde's Rifles (Frontier Force), Indian Army.
Teed, Arthur Seymour Hollond, Captain,
14th Murray's Jat Lancers, Indian Army.
Thomas, John Lloyd.....Fleet Surgeon.
Thompson, Frank Stuart Corbitt, Captain....Indian Medical Service.
Thompson, William Thomas Fetherstonhaugh, Captain,
57th Wilde's Rifles (Frontier Force), Indian Army.
Thornton, Charles Edwards, Major.....16th Lancers.
Thurston, Edward Owen, Captain.....Indian Medical Service.
Tighe, Stanislaus Michael, Major,
20th Duke of Cambridge's Own Punjabis, Indian Army.
Toke, Roundell Tristham, Captain.....The Welsh Regiment.
Torrie, Thomas George Jameson, Lieutenant,
27th Cavalry, Indian Army.
Tours, Berthold George.....British Consular Service.
Tribe, Charles Walter, Major.....38th Dogras, Indian Army.
Tullock, John Arthur Stanford, Major.....Royal Engineers.
Tulloch, John Walter Graham, Colonel..126th Beluchistan Regiment.
Turnbull, Walter Barrie, Major.....Indian Medical Service.
Turner, Archer Lloyd Marischal, Lieut.-Colonel,
Royal Garrison Artillery.
Turner, George Harvey, Lieut.-Colonel,
124th Duchess of Connaught's Own Beluchistan Infantry, Indian Army.
Turner, James Gibbon, Lieut.-Colonel.....4th Lancers.
Turner, Reginald George, Major.....Indian Medical Service.
Twiss, William Louis Oberkirch, Captain,
9th Goorkha Rifles, Indian Army.
Tylden-Pattenson, Edwin Cooke, Captain.....Royal Engineers.
Tweddell, Henry, Major.....4th Rajputs, Indian Army.
Vale, Seymour Douglas, Lieutenant.....Royal Indian Marines.
Vander Gucht, George Tristram, Captain,
3rd Skinner's Horse, Indian Army.
Vaughan, Henry Bathurst, Colonel,
7th Duke of Connaught's Own Rajputs, Indian Army.
Vaughan, Robert Edward, Major,
Supply and Transport Officer, Indian Army.
Villiers-Stuart, John Patrick, Lieutenant,
55th Coke's Rifles (Frontier Force).
Waddell, Laurence Austine, C.B., C.I.E., Lieut.-Colonel
(retired), Indian Medical Service.
Wakefield, Thomas Montague, Captain.....Royal Artillery.
Waldron, Henry Francis Kelly, Lieut.-Colonel,
16th Lancers, Indian Army.
Walker, Arthur Leslie, Midshipman,
New South Wales Naval Contingency.

Walker, William Robert, Captain.....62nd Punjabis, Indian Army.
Walker, Percy Gerald, Lieut.-Colonel,
20th Duke of Cambridge's Own Punjabis, Indian Army.
Wallace, Edward Charles Lloyd, Captain,
30th Punjabis, Indian Army.
Wallace, John Ross, Asst. Paymaster,
New South Wales Naval Contingency.
Walter, Albert Elijah, Captain.....Indian Medical Service.
Walton, Herbert James, Captain.....Indian Medical Service.
Watling, Francis Hammond, Captain.....Indian Medical Service.
Watling, Leonard Douglas, Captain.....24th Punjabis, Indian Army.
Watson, John James Curl, C.I.E., Major...Royal Army Medical Corps.
Watts, Harry, Lieutenant.....Headquarters Northern Command.
Waymouth, Ernest Glanville, Captain.....Royal Garrison Artillery.
Westmoreland, Charles Henry, Colonel,
6th Jat Light Infantry, Indian Army.
Whitcombe, Ernest Gerald Robert, Major..Indian Medical Service.
White, Herbert Callander, Sub. Lieut.,
New South Wales Naval Contingency.
White, William Westropp, Major.....Indian Medical Service.
Whittall, Francis Vaughan, Lieut.-Colonel,
Commandant 95th Russell's Infantry, Indian Army.
Wilkieson, Claude William, Major.....61st Pioneers, Indian Army.
Williams, Cecil Howard, Major.....91st Punjabis, Indian Army.
Willmore, William Southwick, Cap[illegible].....Indian Medical Service.
Wilson, Lancelot Machell, Captain.....Royal Field Artillery.
Wingate, Alfred Woodrow Stanley, Major (Bvt. Lt.-Col),
14th Murray's Jat Lancers, Indian Army.
Woodhouse, Claude Gregory, Captain,
126 Beluchistan Infantry, Indian Army.
Woon, John Blaxell, C.B., Major-General.....Indian Army.
Wynne, George Watkin, Asst. Paymaster,
New South Wales Naval Contingency.
Wyville-Thompson, Francis, Lieut.-Colonel..Indian Medical Service.
Young, Charles Frederick Gordon, Colonel,
6th Jat Light Infantry, Indian Army.
Young, Harry Norman, Captain,
Supply and Transport Corps, Indian Army.

Deceased Members.

Carr, William.
Connor, Edward Richard, Commander
New South Wales Naval Contingent.
Cooper, Henry Ashley, Major,.....62d Punjabis, Indian Army.
Elles, Esmond Claude, Lieutenant
2d Prince of Wales' Own Goorkha Rifles, Indian Army.
McQueen, Malcolm Stewart, Lieut. 20th Punjab Infantry, Indian Army.
Ray, MacCarthy Reach Emmet, D.S.O., Major
7th Duke of Connaught's Own Rajputs, Indian Army.
Rotherham, Henry, Captain.....Royal Welsh Fusiliers.
Smith-Rewse, Geoffrey Bingham Whistler, Lieutenant.....59th Rifles.
Whitchurch, Henry Frederick, V.C., Major.....Indian Medical Service.

BRITISH LEGATION.

NEW QUARTERS OF THE BRITISH LEGATION STUDENTS.

INTERIOR OF THE BRITISH LEGATION COMPOUND.

BRITISH-INDIAN TROOPS.

OLD WALL, BRITISH LEGATION.

THE TEMPLE OF HEAVEN, PEKING (Camp of English Forces).

PACK ANIMAL OF BENGAL LANCERS.

TRANSPORT ANIMALS, BENGAL CAVALRY.

THE SIEGE IN PEKING.

In the British Legation. "Fort Cockburn," with the Nordenfeldt rapid-fire gun and gunner, Sgt. Murphy. Also showing the Fortification Staff. (Beginning on the left of the picture): Revs. Ewing, F. D. Gamewell, chairman; Killie, Norris, Stonehouse and Chapin. "Six Fighting Parsons."

THE SIEGE IN PEKING.

In the British Legation. A section of the outer wall, showing how it was reinforced on the inside with earth, stone, and timber. When so reinforced, the total thickness was about six or seven feet. No cannon shot ever penetrated one of these fortified walls.

MILITARY ORDER OF THE DRAGON.

French Members.

Aubus, Louis, Captain.....40th Infantry.
d'Auerstaedt, Louis Davout, Lieutenant.....Ordnance.
Brugere, Henry, Lieutenant.
Chapus, Joseph Eugene, Captain.....40th Infantry.
Companyo, Louis Charles Henri, Lieutenant.....40th Infantry.
de Couvalette, Frederic .....Naval Surgeon.
Crave, Lieutenant-Colonel..... Colonial Infantry.
Desmarets, Captain of Infantry.
Dye, A. H., Naval Lieutenant.
Espinasse, Jules, Lieutenant-Colonel, Chief of Staff.....2d Brigade.
Ferrand, Gabriel Adolphe, Major.....Medical Corps.
Hocquart, Leon, Commandant.....Colonial Infantry.
Martin, Edouard Marie Antoine, Lieutenant.....58th Infantry.
Roussel, Claude Gustave, Chief Musician.....58th Infantry.
Souhart, George B., Colonel.....40th Infantry.
Sucillon, Henri, Captain.....Colonial Infantry.
Versini, Ours Jacques, Lieutenant.....61st Infantry.
Voyron, General of Division.
Wolff, Marie Joseph Albert, Lieutenant.....61st Infantry.

FRENCH ZOUAVES AT A WELL (Yangtsun); SIXTH CAVALRY CAMP IN DISTANCE.

1. Russian Infantry. 2. The fleet off Taku. 3. French trops on the march. 4. General Adna R. Chaffee, U. S. Army (October 3, 1900). 5. Chinese Gates (Peking). 6. Reilly's Battery (F), 5th Artillery, Lieut. Burgess, Commanding. 7. ——————————. 8. Tientsin Gate, stormed by the Japanese. (75)

1. Reilly's Battery. 2. General James H. Wilson, U. S. Army. 3. Headquarters, 1st Brigade (General Jas. H. Wilson). 4. U. S. Infantry Camp (Peking). 5. General Chaffee and staff. 6. Men-of-war off Taku. 7. Reilly's Battery. 8. French troops.

THE SIEGE IN PEKING.

In the Haulin Yuan. A sentry-post on the outer (northern) line of fortifications. Native Christians digging counter mines. Just this side of the building shown in the picture (in the adjoining court to the west) the enemy was discovered undermining our guard post, and was driven away.

THE SIEGE IN PEKING.

Bell tower, showing the bulletin boards where all news items and announcements were posted daily. House occupied by United States Minister Conger.

Chapel, where seventy Americans ate their meals, and where thirty-five of them slept on the floor and benches for almost two months.

BARRICADE AND TOWER ERECTED BY BOXERS ON WALL COMMANDING AMERICAN LEGATION.

MILITARY ORDER OF THE DRAGON.

German Members.

ARTS, ARTHUR DES, Lieutenant.....East Asia Mounted.
BLOTTNITZ, CARL BLOCK VON, Captain.....Marino Field Battery.
BOEGENDORFF, AUREL VON T., 1st Lieutenant.....1st Infantry Regiment.
BOEHN, HANS VON, Lt.-Col. and A.D.C. to His Majesty King of Prussia.
BONNINGHAUSEN, JULIUS VON, Lieutenant.....E. Asiatic Infantry.
BORNE, JOACHIM VON DER, Lieutenant.....E. Asiatic Infantry.
BREDON, HANS FEHR VON, Lieutenant.....E. Asiatic Infantry.
BRIXEN, CARL HANS VON, Major-General.....Staff Corps.
DIEZ, FRIEDRICH, 1st Lieutenant.....1st Infantry Regiment.
ETZEL, GUNTHER VON, Captain.....General Staff.
EULENBERG, VICTOR GRAF VON, Lieutenant,
Hdqrs. Army or Head Command.
FAIGER, FREDERICK CAMPBELL, 1st Lieutenant and Adjutant,
1st Asiatic Infantry.
FISCHER, CARL, Lieutenant.....1st E. Asiatic Mounted Regiment.
FREYBERG-EISENBERG, LUDWIG FREIHERR VON, Lieutenant 1st Infantry.
FREYER, Major, Adjutant.....Army Headquarters.
GAYL, GEORGE F. VON, Major.....General Staff.
GEBSATTEL, LUDWIG L. VON, Major.....General Staff.

Genet, Franz, Lt.-Col.....Army Hdqrs. or Head Command.
Genschor, Adolph W. R., Lieutenant, Interpreter.
Graham, Will James Flynn, Major.....1st Infantry Regiment.
Groeben, Walter von der, Captain.....General Staff.
Gundell, Barshold, 1st Lieutenant.....Assigned to Army Hdqrs.
Haenichen, Friedrich W., 1st Lieutenant.....Marine Field P. C.
Hennig, Ewald von, Oberdient.
Heyde, Herman Heinrich Sigismund von der, Major....2d Infantry.
Hoepfner, Edward von, Lieutenant of Marines.....Field Batt.
Hollweg, Dietrich von B., Lieutenant.....Mounted Regiment.
Hubsch, Neinrich, Captain.....1st Asiatic Infantry Regiment.
Jena, Fritz von, 1st Lieutenant.....1st Infantry.
Kirsten, Lucas, Oberlient.....Mounted Regiment.
Kohler, Carl von, Oberlient.....1st Infantry.
Konigsmarck, Graf F. A., Lieutenant and Adjutant.
Kuigge, Tobst F., Captain.....Mounted Regiment.
Krautz, Rudolf J., 1st Lieutenant.....Infantry Regiment.
Kummer, Wilhelm von, Lieutenant.....Mounted Regiment.
Letton, Vorbeck Paul von, Captain..Hdqrs. Army, or Head Command.
Loffler, Friedrich O., Captain.....General Staff.
Ludwig, Baron Freiherr von Freyberg, Lieutenant,
1st E. Asiatic Infantry Regiment.
Lueck, Gustav, Chief Field Counsel.
Magnis, Grauf Frantz, Captain Squadron Leader.
Marschall, Wolf Freiherr, Lieut.-Colonel.....General Staff.
Menicke, Merc., Captain.
Michaelio, Walter, Lieutenant.....1st Infantry Regiment.
Muller, Dr. Rudley, Chief Surgeon.
Nedden, Max Zur, Lieutenant.
Osterhaus, Karl, Captain.....4th Battery Field Artillery.
Pappenheinn, Werner Rabe von, Lieutenant....1st Infantry Regiment.
Pogge, Carl F., Lieutenant and Army Messenger.
Prager, Alfred, Oberdient.....1st Infantry Regiment.
Priess, Conrad, Captain.....1st Squadron Mounted Regiment.
Proschlitz, Werner von Franz, Captain and Adjutant.
Rakette, Paul, 1st Lieutenant Oberdent, Army Hdqrs. Head Command.
Rauch, Baron Feder von, Lieutenant in Res.,
Priv. Secy. to Field Marshal.
Rembe, Constantin, 1st Lieutenant Artillery.
Richter, Hanns, Captain.....2d Infantry Regiment.
Rogister, Friedrich von, Captain and Adjt. A. O.
Rusche, Rudolf, Captain.....1st Infantry Brigade.
Salmuth, Edward F. von, Lieutenant.....German Army.
Stauffenberg, Werner F. S. von, Lieutenant,
E. Asiatic Mounted Regiment, 3d Squadron.
Stein, Kurt von Stegmann, Lieutenant and Adjt.,
1st Infantry Regiment.
Stosch, Albuscht Graf von, Lieutenant.....1st Infantry Regiment.
Vonder Heyde, Herman H. S., Major and Battalion Commander.
Von Hagen, Eberhard, 1st Lieutenant and Regimental Commander.
Wacho, Carl, Oberdentenant.
Waldersee, Alfred, Count, Field Marshal (dead).
Wallman, Ferdinand, Lieut. and Army Messenger with Army Hdqrs.
Wartenberg, Fritz von, Captain.....1st Asiatic Infantry Regiment.
Wedel, Wilhelm Graf von, Lieutenant.....Mounted Regiment.
Wilamoroitz, W. von, Lieutenant.
Wilberg, Ernest, Captain.
Wobeser, Richard V., Lieutenant.....1st Infantry Regiment.
Yagow, Claus von, 1st Lieutenant.....1st Infantry.
Zena, Fritz von, Lieutenant.....1st Asiatic Regiment.
Ziegner, R. von, Lieutenant.....1st Asiatic Regiment.
Zitzewitz, Wedid von, Lieut.-Col.....General Staff.

BARRICADE ON CHINESE WALL NEAR LEGATION.

BENGAL LANCERS SALUTING.

CUSTODIAN OF IMPERIAL PALACE AFTER FLIGHT OF ROYAL FAMILY.

INNER TOWER, CHIEN-MEN GATE.

VIEW ON LEGATION STREET. GERMAN OFFICERS' QUARTERS AND BANK ON THE RIGHT.

BARRICADE ON CHINESE WALL NEAR AMERICAN LEGATION.

MILITARY ORDER OF THE DRAGON.

Italian Members.

Accamo, Enrico, Sub-Lieutenant.....Royal Italian Marines.
Aghardi, Luigi, Lieutenant-Colonel.....10th Bersaglieri Regiment.
Allievi, Cesare, Captain Staff Corps,
Command of the 11th Division (Bologna).
Amoroso, Giacomo, Captain.....18th Infantry Regiment.
Angiolini, Alberto, Lieutenant.....2d Bersaglieri Regiment.
Antonietti, Pietro, Lieutenant.....69th Infantry Regiment.
Arango-Regueral, Gaetano, Captain.....Commissary Department.
Biancheri, Guido, Lieutenant.....Royal Italian Marines.
Belloti-Bon, Luigi, Captain.....69th Infantry Regiment.
Borghese, Rodolfo, Sub-Lieutenant.....Royal Italian Marines.
Brioschi, Gustavo, Lieutenant.....Bersaglieri War Academy (Turin).
Capoani, Giuseppe, Lieutenant.....3rd Bersaglieri Regiment.
Carezzano, Giuseppe, Lieutenant.....25th Infantry Regiment.
Chiarini, Raffaele, Lieutenant.....5th Bersaglieri Regiment.
Cignozzi, Adolfo, Lieutenant.....Royal Italian Marines.
Colli di Felizzano, Annibale, Naval Lieutenant,
Royal Italian Marines.
di Miceli, Attilio, Veterinary Lieutenant .....Royal Italian Marines.
Ferigo, Antonio, Captain.....General Staff.
Ferrero, Carlo, Lieutenant.....11th Artillery Regiment.
Forteguerri, Bichi Ruspoli Alexandro, Sub-Lieutenant,
Royal Italian Marines.
Garoni, Vincent, Colonel Commanding Italian Contingent,
now in General Staff.
Mamola, Angelo, Lieutenant Quartermaster.....War Office.
Manni, Vittorio, Lieutenant Quartermaster.....War Office.
Massarotti, Giuseppe, Lieutenant Surgeon.....20th Cavalry Regiment.
Modugno, Vito .....Civil life.
Novelli, Enrico, Lieutenant .....7th Bersaglieri.
Orso, Felice, Lieutenant .....2d Bersaglieri.
Pietro, Marini, Captain.....Medical Department.
Poncini, Provino, Lieutenant .....3d Bersaglieri.
Scardino, Carmelo, Captain of Infantry.....Now in the Congo Army.
Serralunga, Pietro, Lieutenant.....43rd Infantry Regiment.
Servici, Giovanni, Captain .....5th Bersaglieri.
Sibilla, Girolamo, Lieutenant.....5th Bersaglieri.
Vallauri, Alcide, Captain .....Artillery.
Verri, Pietro, Captain .....General Staff.

THE SIEGE IN PEKING.

In the Methodist Compound. Flashlight picture of Capt. Hall of the American Marines, with the key of the Ha-ta-men Gate in his hand. This key was nearly two and one-half feet long.

1. Lt.-Col. Webb C. Hayes, U. S. V. 2. Refugees after passage of allied armies to Peking. 3. Mr. H. G. Squires, Secretary of Legation; Colonel H. O. S. Heistand, and British officers. 4. General Wilson and others. 5. Lt.-Cols. Dickman, Hayes, Heistand and Scriven. 6. Generals Wilson and Yamaguchi with Lt.-Col. Hayes and Lt. Turner, inspecting the Imperial Palace. 7. Camp of Sixth Cavalry (Tientsin). 8. Foreign officers leaving General Wilson's headquarters. (85)

FRENCH CAPTIVE BALLOON ATTACHED TO JUNK ON PEIHO RIVER.

HOUSE IN YANGTSUN LOOTED BY THE ALLIES.

PEKING, 1900.
Boxer Flag and copy of Proclamation issued by Chinese Government, offering a reward for the heads of all foreigners.

MILITARY ORDER OF THE DRAGON.

Russian Members.

ARHANGELSKY, JOHN, Lieut.-Colonel, 5th East Siberian Rifle Regiment.
BACRADZE, ZAHARIG DMITRIEVICH, Lieutenant 12th East Siberian Regiment.
BASOFF, BORIS, Lieutenant.....5th East Siberian Rifle Regiment.
BATCHINSKY, CAZIMIR IVANOVITCH, Captain,
9th East Siberian Rifle Regiment.
BELOZOR, JULIAN, Lieutenant-Colonel.....22nd Rifle Regiment.
BRGEZINSKIY, ZEOPOLD THEOFIL, Captain,
9th East Siberian Rifle Regiment.
CITOVITCH, ALEXIS, Lieutenant.....East Siberian Artillery Division.
DEMIDOFF, NICOLAS BOBRUYSKY, Captain.....226th Reserve Battalion.
DOUBELT, EUGENE, Colonel.....1st East Siberian Rifle Regiment.
GOLOVIEN, COUNT VICTOR EVANOVITCH, Lieutenant.....Navy.
GORBATSHEVSKY, NICOLAS, Lieutenant....1st Railway Battalion of Usuri.
IUDITSKI, NICHOLAS, Lieutenant.....5th East Siberian Rifle Regiment.
KEKUATOV, PRINCE MICHAEL, Lieutenant, 1st Chitinsky Cossack Regiment.
KRAYEVSKI, JULIAN, Captain.....Field Intendance.

Kragelsky, Joseph, Lieutenant.....5th East Siberian Rifle Regiment.
Lesnenko, Afanas, Captain.....5th East Siberian Rifle Regiment.
Makosei-Shibinsky, Antoine, Captain.....3d Rifle Regiment.
Motornov, Constantin, Captain.....5th East Siberian Rifle Regiment.
Nikolsky, Eugene, Lieutenant.....5th East Siberian Rifle Regiment.
Ostapenko, George, Lieutenant.....5th East Siberian Rifle Regiment.
Petrov, Alexis Constantinovitch, Sub-Lieutenant.....Navy.
Pinnofsky, Evgeny Evgenierich, Lieutenant,
10th East Siberian Rifle Regiment.
Prussevich, Stanislas Pazlavowich, Captain,
10th East Siberian Rifle Regiment.
Reitlinger, Louis von, Lieutenant...5th East Siberian Rifle Regiment.
Rybinsky, Czeslav Dronislavovitch, Lieutenant,
9th East Siberian Rifle Regiment.
Stempnievsky, Stanislaus, Captain..5th East Siberian Rifle Regiment.
Vesselkin, Peter N., Lieutenant.....Admiralty Corps, Navy.
Wogack, Constantin de, Major-General.

FORBIDDEN CITY, PEKING, 1900. THE THRONE ROOM.

THE FORBIDDEN CITY, PEKING, 1900.
The Second Gateway into the Palace. Where the Chinese troops made their last stand, on August 15, 1900. Marks of General Chaffee's shells.

CHINESE BELLES (Peking).

PEKING, 1900.
Ruins of a Christian Chapel and remains of fire where 13 Christians were burned to ashes because they refused to recant.

BOXER PRISONERS (Tientsin).
(Sixth Cavalry Fight.)

MILITARY ORDER OF THE DRAGON.

Japanese Members.

Abe, Akira, Captain .....42nd Infantry.
Akiyama, Yoshifuru, Colonel .....Cavalry.
Amano, Kunisaburo, 1st Lieutenant.....41st Infantry.
Amano, Reijiro, 1st Lieutenant.....21st Infantry.
Aochi, Tomesaburo, 2nd Quartermaster.....16th Artillery.
Aoki, Nobuzumi, Lieutenant-Colonel .....Artillery.
Arita, Yasujiro, 1st Lieutenant.....41st Infantry.
Asano, Rikitaroo, Lieutenant.....5th Cavalry.
Asano, Tatsuo, Captain .....21st Infantry.
Awaya, Kan, Colonel .....42nd Infantry.
Baba, Masao, Lieutenant-Colonel .....Engineers.
Cho, Sadakiyo, 3rd Quartermaster.....5th Battalion, Commissariat.
Doi, Kusuye, 2nd Quartermaster.....Land Surveying Department.
Dooke, Jiro, Captain .....21st Infantry.
Ebihara, Kenjo, Captain .....Engineers.
Fuchi, Sanjy, 2nd Lieutenant.....Commissariat.
Fujii, Yosisuke, 2nd Lieutenant.....42nd Infantry.
Fujimura, Shigetada, 1st Quartermaster.....41st Infantry.
Fujioka, Tokujiro, 2nd Paymaster.....Intendance Department.
Fujita, Seizoo, 2nd Lieutenant .....Engineers.
Fujita, Shiro, 2nd Quartermaster.....21st Infantry.
Fujita, Yusaburo, 2nd Medical Officer.....5th Division.
Fukinbara, Resuke, Lieutenant.....3rd Company, 5th Artillery.
Fukuchi, Maritaro, Captain .....21st Infantry.
Fukuda, Takuya, 2nd Lieutenant .....5th Artillery.
Fukuhara, Seiichi, 2nd Lieutenant..... .....41st Infantry.
Fukuma, Kinuki, 1st Lieutenant.....42nd Infantry.
Fukulomi, Sankuro, 2nd Lieutenant.....42nd Infantry.
Fukushima, Yasumasa, Major-General.....Japan Army.
Fukuya, Yoyu, 2nd Lieutenant .....21st Infantry.
Funabashi, Yoshijo, Captain of Infantry, Adjutant-General
Goto, Kuichi, 2d Lieutenant.....21st Infantry.
Harada, Heisuke, 3rd Surgeon .....11th Infantry.
Harada, Terutaro, Lieutenant-Colonel .....General Staff.
Haraguchi, Hatsutaro, 1st Lieutenant .....16th Artillery.
Hasegawa, Gensi, 3rd Surgeon .....42nd Regiment.
Hashiguchi, Yuma, Major Infantry .....General Staff.
Hasimoto, Syozoo, 1st Lieutenant .....11th Infantry.
Hattori, Saichi, 1st Lieutenant .....21st Infantry.
Hayashi, Hikoichi, Lieutenant Infantry..Adjutant to General Manabe.
Hayashi, Kota, Captain .....42nd Infantry.
Hayashi, Masasuke, 2nd Lieutenant .....21st Infantry.
Hayashi, Nakanosuke, Major .....11th Infantry.
Hayashi, Takeo, 1st Lieutenant .....16th Artillery.
Hayashi, Syuntoo, 2nd Surgeon .....42nd Infantry.
Hayashi, Takesi, Captain .....42nd Infantry.
Hidehira, Heita, 2nd Surgeon .....42nd Regiment.
Higashi, Masahiko, Captain .....42nd Infantry.
Higuchi, Chimata, Captain .....21st Infantry.
Higuchi, Juzaburo, 2nd Lieutenant .....21st Infantry.
Higuchi, Sabun, 3rd Paymaster .....Commissariat Department.
Hineno, Synjoo, Captain .....11th Infantry.
Hioki, Eki, First Secretary Japanese Legation.....Peking, China.
Hirabe, Tomoya, 1st Lieutenant.....41st Infantry.
Hirakata, Mokutaro, 1st Paymaster .....5th Division.
Hirano, Gonnosuke, 3rd Pharmacist Officer.....5th Division.

Hirano, Sakari, 1st Lieutenant .....21st Infantry.
Hirata, Kikutaro, 1st Lieutenant .....41st Infantry.
Hirata, Tokimaru, Captain of Infantry.....Adjutant.
Hiro, Uichi, 1st Lieutenant .....41st Infantry.
Hirose, Jusuke, 2nd Lieutenant.....11th Infantry.
Hirose, Tameki Chi, Lieutenant.....21st Infantry.
Hirota, Yenshin, 1st Lieutenant .....21st Infantry.
Hori, Naotaka, Captain .....16th Artillery.
Horiye, Fukasi, Major .....42nd Infantry.
Horiye, Toragoro, 2nd Lieutenant .....41st Infantry.
Hoshika, Kijoo, Captain .....5th Artillery.
Hoshino, Bunichiro, 2d Lieutenant .....11th Infantry.
Hoshino, Osamitsu, 2nd Lieutenant .....21st Infantry.
Hosono, Kenyuw, Major Surgeon .....5th Division.
Ichikawa, Ryokuma, 1st Lieutenant .....Engineers.
Ichioka, Tasshu, 1st Lieutenant .....21st Infantry.
Iiada, Seijoo, 2nd Lieutenant .....16th Artillery.
Ikeda, Tsunahira, Major .....5th Artillery.
Ikeda, Yutaka, 1st Lieutenant .....21st Infantry.
Ikenowchi, Eitaroo, Captain .....11th Infantry.
Ikegami, Sinisachi, 1st Lieutenant .....11th Infantry.
Ikegami, Yasoji, 2nd Lieutenant .....5th Cavalry.
Ikusima, Syun, 1st Lieutenant.....11th Infantry.
Imagawa, Motoguma, 1st Lieutenant.....Japan Army.
Imai, Giichi, Captain .....5th Cavalry.
Imazu, Momotaroo, 2nd Surgeon .....11th Infantry.
Inouye, Masaru, 1st Lieutenant .....21st Infantry.
Inouye, Seikoo, Captain .....5th Artillery.
Inouye, Simato, Captain .....41st Infantry.
Inouye, Ujiye, Captain .....21st Infantry.
Inouye, Kenkichi, Lieutenant .....Engineers.
Inouye, Hachio, 1st Lieutenant .....41st Infantry.
Inouye, Muneki, Major .....41st Infantry.
Iremajiri, Masatatsu, 1st Lieutenant .....42nd Infantry.
Irie, Kenjo, 1st Lieutenant .....42nd Infantry.
Ishibashi, Kenjo, Lieutenant-Colonel .....11th Infantry.
Ishikawa, Koo, Lieutenant .....41st Infantry.
Ishimoto, Shytokichi, 2nd Lieutenant .....Engineer Corps.
Itamochi, Kunitaro, 1st Lieutenant .....21st Infantry.
Ito, Kajuro, 2nd Lieutenant .....21st Infantry.
Ito, Sehei, Major of Infantry .....General Staff.
Ito, Senzaburo, Lieutenant .....5th Cavalry.
Iwai, Shinypei, 2nd Lieutenant .....41st Infantry.
Jinsen, Benzoo, 3rd Surgeon.....5th Division.
Kaburagi, Rihachi, Captain .....42nd Infantry.
Kai, Shiro, 3rd Surgeon .....42nd Regiment.
Kaita, Kiyoshi, 1st Lieutenant .....21st Infantry.
Kaizuka, Jutaro,1st Lieutenant .....5th Artillery.
Kameyama, Masaatsu, Captain .....Gendarmes.
Kamibayasi, Gosuke, 2d Lieutenant .....42nd Infantry.
Kamomiya, Hisaya, 2nd Lieutenant .....41st Infantry.
Kan, Yoshitaro, Lieutenant .....Engineers.
Kambe, Taminosuke, 1st Veterinarian .....5th Division.
Kaneko, Shigeo, Lieutenant .....5th Cavalry.
Kaneko, Sukesaburo, 1st Lieutenant .....41st Infantry.
Kani, Iwakitsi, 1st Veterinarian .....21st Brigade.
Kashiwamura, Tamotsu, 1st Surgeon .....41st Infantry.
Kasima, Hisaharu, 2nd Lieutenant .....11th Infantry.
Katagiri, Shigeo, 1st Lieutenant .....21st Infantry.
Katayama, Kurajiro, Captain Commissariat .....5th Battalion.
Kato, Kizaemon, 1st Quartermaster.....Railway Battalion.
Kato, Tsutomu, 1st Lieutenant .....Infantry.

Kawabe, Itsuki, 3rd Paymaster .....5th Division.
Kawai, Kataro, Captain .....21st Infantry.
Kawai, Yohichiro, 2nd Veterinarian .....16th Artillery.
Kawakami, Motomu, 3rd Surgeon .....5th Division.
Kawakami, Takinosuke, Captain Commissariat.....5th Battalion.
Kawamura, Hajime, 3rd Surgeon .....5th Division.
Kawamura, Junsaku, Lieutenant .....21st Infantry.
Kawanome, Junsai, 1st Surgeon .....Japan Army.
Kawaye, Taneshige, 2nd Lieutenant.....21st Infantry.
Kikuchi, Motoaki, Captain .....21st Infantry.
Kimura, Tadao, 1st Lieutenant .....21st Infantry.
Kimura, Isuke, Captain .....11th Infantry.
Kitagawa, Kiyoshi, 1st Surgeon .....5th Artillery.
Kobayashi, Katsuya, 2nd Lieutenant .....21st Infantry.
Kobayashi, Tsunetaro, 2nd Lieutenant .....41st Infantry.
Kodama, Heinosuke, 1st Lieutenant .....42nd Infantry.
Kodama, Tatsuke, 2nd Surgeon .....42nd Infantry.
Komuro, Shizuka, 1st Lieutenant .....16th Artillery.
Konda, Jinpazchi, Captain, Infantry.....Staff Officer.
Kondo, Yoshio, 1st Lieutenant .....42nd Infantry.
Kono, Osamu, 2nd Surgeon .....11th Infantry.
Kochi, Nobuhiko, Captain of Infantry .....Adjutant-General.
Koga, Aota, Captain .....16th Artillery.
Kose, Bunichi, 2nd Lieutenant. .....11th Infantry.
Koshima, Itsusaburo, Captain .....11th Infantry.
Koto, Toraichi, 1st Lieutenant .....21st Infantry.
Kubo, Yoshitada, 1st Lieutenant .....41st Infantry.
Kubota, Shotaro, 3rd Pharmacist .....42nd Regiment.
Kubota, Syokichi, 2nd Lieutenant .....42nd Infantry.
Kunihiro, Eiichi, Captain .....42nd Infantry.
Kunikawa, Kango, 2nd Lieutenant .....5th Field Artillery.
Kurisu, Kakujiro, 3rd Surgeon .....42nd Regiment.
Kurogi, Mamoru, 3rd Surgeon .....5th Division.
Kurosaki, Enjiro, 1st Lieutenant .....16th Artillery.
Kuzuhara, Tamotsu, 2nd Lieutenant .....42nd Infantry.
Makita, Futoshi, 2nd Surgeon .....5th Cavalry.
Makitao, Sunao, Captain .....41st Infantry.
Manabe, Sakari, Major-General.....Japan Army.
Murayama, To, Lieutenant.....Engineers, 5th Battalion.
Morimoto, Shiego, Lieutenant .....5th Cavalry.
Masaki, Masumi, 3rd Quartermaster .....21st Infantry.
Mataga, Nobumasa, 1st Quartermaster .....42nd Infantry.
Matsuda, Toshio, 2nd Surgeon .....41st Infantry.
Matsui, Ikuro, 3rd Surgeon .....5th Division.
Matsukawa, Butoku, 1st Lieutenant .....16th Artillery.
Matsumoto, Mokuya, 1st Lieutenant .....Gendarmes.
Matsuoka, Kisaku, 2nd Lieutenant .....41st Infantry.
Matsuoka, Mikuma, Captain .....41st Infantry.
Matsuo, Yoshita, 2nd Surgeon .....5th Division.
Matsuna, Gazo, 3rd Surgeon .....5th Division.
Matsuwra, Sowzow, Lieutenant .....5th Cavalry.
Mayahara, Takaichi, 2nd Lieutenant .....21st Infantry.
Mayeda, Tameji, Lieutenant .....42nd Infantry.
Mayeda, Masajiro, Colonel, Surgeon .....5th Division.
Mayeda, Masashi, 3rd Surgeon .....5th Division.
Mayejima, Naganobu, 3rd Surgeon .....5th Cavalry.
Mekada, Tokuwo, 2nd Lieutenant .....21st Infantry.
Mikami, Sotaro, 2nd Lieutenant .....21st Infantry.
Mishima, Shyokichi, 2nd Lieutenant .....41st Infantry.
Mitani, Ichiji, 2nd Paymaster.....Intendance Department, 5th Division.
Mitsuhata, Sachio, 3rd Surgeon .....42nd Regiment.
Miwa, Shyuichi, 1st Lieutenant .....11th Infantry.

Miyachi, Kusuma, 1st Lieutenant .....42nd Infantry.
Miyahara, Kunio, Lieutenant.....5th Battalion Engineers.
Miyazawa, Uichi, 1st Lieutenant .....Heavy Artillery.
Miyake, Kensai, 3rd Surgeon .....5th Division.
Miyake, Sinobu, Major Surgeon .....5th Division.
Miyasaki, Yuichiro, 1st Lieutenant .....42nd Infantry.
Miyashita, Sotaro, 1st Surgeon .....42nd Infantry.
Miyata, Hisaichi, Captain .....21st Infantry.
Miyoshi, Tetsu, 1st Lieutenant .....41st Infantry.
Morikawa, Osamu, 2nd Surgeon .....5th Division.
Morioka, Masamoto, Colonel .....5th Cavalry.
Morita, Ikuzo, 2nd Surgeon .....41st Infantry.
Morito, Hatsutaro, 1st Lieutenant .....21st Infantry.
Moriiye, Morio, 1st Lieutenant .....41st Infantry.
Mukai, Saisuke, Major .....42nd Infantry.
Murai, Tamekazu, 2nd Surgeon .....42nd Regiment.
Murakami, Yaowaka, 1st Surgeon .....5th Division.
Murata, Kogoro, 1st Veterinarian .....15th Cavalry.
Murayama, Masaki, Major.....11th Infantry.
Nagano, Kofu, 2nd Surgeon .....21st Infantry.
Naganuma, Ritsuta, 2nd Surgeon .....5th Cavalry.
Nagasaki, Bunnosuke, 1st Lieutenant .....21st Infantry.
Nagase, Matsutaro, 1st Lieutenant .....21st Infantry.
Nagata, Hisashi, Colonel Artillery.....Chief of Staff.
Nagatani, Manichiro, 1st Lieutenant .....21st Infantry.
Nagura, Komajiro, 2nd Quartermaster .....41st Infantry.
Naito, Mitsuru, Captain .....11th Infantry.
Naito, Mitsura, Captain .....42nd Infantry.
Naito, Tatsujiro, 2nd Quartermaster .....11th Infantry.
Nakagami, Daijiro, 3rd Surgeon .....5th Division.
Nakagawa, Kosuke, Captain of Infantry.....Staff Officer.
Nakagawa, Senjiro, 2nd Surgeon .....5th Division.
Nakaji, Seigi, Captain .....42nd Infantry.
Nakamura, Bensaka, 2nd Lieutenant.....11th Infantry.
Nakamura, Hiroto, 2nd Lieutenant .....21st Infantry.
Nakamura, Taro, 2nd Paymaster .....Japan Army.
Nakamura, Tsuneta, 1st Lieutenant .....21st Infantry.
Nakamura, Yetsujiro, 2nd Surgeon .....41st Infantry.
Nakashima, Masatake, Captain of Infantry.....Staff Officer.
Nakashima, Masayuki, Captain of Infantry.....Staff Officer.
Nakashima, Junichi, 2nd Lieutenant .....42nd Infantry.
Nanba, Seikichi, 1st Surgeon .....5th Artillery.
Naono, Ryokichi, 2nd Lieutenant .....21st Infantry.
Narita, Atsushi, 1st Lieutenant.....5th Artillery.
Narukawa, Masataka, Captain .....42nd Infantry.
Niizuma, Yeima, Major .....21st Infantry.
Nishio, Miyaji, Captain Commissariat .....5th Division.
Nishi, Minoru, 2nd Lieutenant .....41st Infantry.
Nishiyama, Hayashi, Major .....21st Infantry.
Nishibayashi, Hikoichi, 1st Lieutenant.....42nd Infantry.
Nishi, Rensaku, 3rd Surgeon .....5th Division.
Nishiyama, Kojiro, 2nd Lieutenant .....41st Infantry.
Nishiyama, Takeo, 2nd Lieutenant .....21st Infantry.
Nitahara, Shigeyuki, Lieutenant-Colonel Infantry.....General Staff.
Noda, Shuntaro, 3rd Surgeon .....5th Division.
Nogami, Eitaro, 2nd Lieutenant .....11th Infantry.
Nogi, Shinzo, Captain .....11th Infantry.
Nomura, Motokichi, 3rd Surgeon .....5th Division.
Nonaka, Chikara, 2nd Lieutenant .....21st Infantry.
Noritake, Katsunosin, Captain .....Engineers.
Notsu, Kenkichi, 2nd Surgeon .....21st Infantry.
Nozaki, Heijiro, Captain .....11th Infantry.

Nozaki, Hishiro, Captain .....42nd Infantry.
Numata, Dantaro, Captain .....42nd Infantry.
Obata, Tokiaki, 2nd Lieutenant .....21st Infantry.
Oda, Kenta, 3rd Surgeon .....5th Division.
Odera, Tozo, 1st Lieutenant .....42nd Infantry.
Ogawa, Yoshio, 2nd Lieutenant .....41st Infantry.
Ogura, Nobuchika, Major .....41st Infantry.
Ohara, Bumpei, Major of Infantry.....Adjutant General.
Ohara, Yoshijiro, Colonel .....41st Infantry.
Okabe, Hiromu, Captain .....Engineers.
Ohasi, Tsunejiro, 1st Lieutenant .....Artillery Corps.
Okada, Nobumichi, Captain .....21st Infantry.
Okada, Shyozo, 2nd Lieutenant .....11th Infantry.
Okada, Tetsuyo, Captain .....41st Infantry.
Okahara, Tokizo, 2nd Lieutenant.....5th Regiment, Field Artillery.
Okamoto, Toshihito, 3rd Quartermaster.....5th Artillery.
Okamoto, Tamizo, 1st Lieutenant .....41st Infantry.
Oki, Hisashi, 2nd Lieutenant .....11th Infantry.
Okuda, Konjo, 1st Lieutenant .....42nd Infantry.
Okuno, Masajiro, 2nd Lieutenant .....21st Infantry.
Omuro, Katsu, 1st Lieutenant .....11th Infantry.
Onihsi, Shotaro, 3rd Paymaster .....42nd Regiment.
Ono, Naoyoshi, Captain .....21st Infantry.
Onoda, Shyosuke, 2nd Lieutenant .....41st Infantry.
Oda, Genkichi, 3rd Quartermaster .....42nd Regiment.
Oga, Matao, 2nd Lieutenant .....41st Infantry.
Okata, Rinsuke, 1st Lieutenant .....41st Infantry.
Ota, Sadakichi, 3rd Surgeon .....5th Division.
Ota, Tadahiro, Lieutenant .....5th Cavalry.
Otomo, Genkuro, 2nd Veterinarian .....5th Division.
Otsubo, Kyozo, 2nd Paymaster .....5th Division.
Ozeki, Kizo, 1st Lieutenant .....41st Infantry.
Sadanaga, Jisuke, 3rd Quartermaster .....21st Infantry.
Saiki, Koretaka, Major .....41st Infantry.
Saito, Sentaro, 2nd Veterinarian Surgeon.....5th Division.
Saito, Susumu, 2nd Lieutenant .....41st Infantry.
Saka, Hatsuye, Captain .....41st Infantry.
Sakai, Jiro, Major Paymaster .....5th Division.
Sakamoto, Shyoichi, Lieutenant .....5th Artillery.
Sakata, Genzo, Colonel, Paymaster.....5th Division.
Sakata, Kanji, Third Surgeon.....5th Division.
Sakata, Naokichi, Captain .....41st Infantry.
Sakka, Hansuke, 2d Lieutenant.....5th Cavalry.
Sameshima, Hajime, 2d Lieutenant .....41st Infantry.
Samoto, Tosito, Major .....21st Infantry.
Sasaki, Kakujiro, Lieutenant of Engineers.
Sato, Kiyozo, 1st Surgeon.....21st Infantry.
Satoo, Fumi, 3d Surgeon.....41st Infantry.
Satoo, Hikoto, Captain.....21st Infantry.
Satomi, Giichiro, 1st Surgeon.....21st Infantry.
Sawa, Saburoo, Captain.....11th Infantry.
Sawano, Motonori, 3d Class Pharmacist Officer.
Sayeki, Takasuke, 1st Surgeon.....21st Infantry.
Sekiya, Renjoo, 1st Lieutenant.....41st Infantry.
Sena, Yositoshi, Colonel of Artillery.
Seya, Kinji, 1st Veterinarian Surgeon.....5th Division.
Shiba, Katsuhiko, 1st Lieutenant.....5th Artillery.
Shiba, Toyohiko, Captain .....21st Infantry.
Shibaoka, Buntaro, Major-Surgeon .....5th Division.
Shimada, Shigeru, 1st Lieutenant.....21st Infantry.
Shimase, Makoto, 1st Lieutenant .....21st Infantry.

SHIMIZU, KIYOSHI, 1st Lieutenant Commissariat.....5th Division.
SHIMOKAWA, SAICHI, Captain.....21st Infantry.
SHYODA, TARO, Captain .....41st Infantry.
SIBUTANI, JUICHI, 2d Lieutenant .....42d Infantry.
SIGETAMI, WICHI, Captain .....5th Cavalry.
SIGETOMO, TOSIYE, Captain .....42d Infantry.
SIMAMURA, KANTAROO, Captain.....42d Infantry.
SIMO, TETSUSYO, Captain .....42d Infantry.
SINODA, NAVICHI, 2d Lieutenant.....11th Infantry.
SINODA, TASUKE, 2d Lieutenant.....42d Infantry.
SINOA, MEISAI, 1st Surgeon.....5th Division.
SIRAISHI, KAZUSUYE, Lieutenant .....5th Artillery.
SISIDO, AKIRA, 1st Lieutenant.....11th Infantry.
SODA, KOOICHIRO, Captain .....Engineer Corps.
SOGAWA, SEIICHI, Captain.....21st Infantry.
SOODA, CENSABURO, 2d Lieutenant.....16th Artillery.
SUDO, IWOZO, 3d Surgeon .....21st Infantry.
SUGANO, SHYOICHI, Captain of Infantry.....General Staff.
SUGAWARA, ZENJI, 2 Veterinarian Surgeon.....5th Division.
SUGIMOTO, KIICHI, 1st Surgeon .....41st Infantry.
SUGIOKA, NAOJIROO, Major .....41st Infantry.
SUIZU, KANJOO, 1st Lieutenant .....42d Infantry.
SUMI, JUNZOO, 2d Surgeon.....5th Division.
SUZUKAWA, SHINICHI, 1st Lieutenant.....41st Infantry.
SUZUKI, RANJI, 1st Lieutenant.....21st Infantry.
SUZUKI, KOOZOO, Lieutenant .....5th Artillery.
SUZUKI, SABUROO, 2d Lieutenant.....5th Cavalry.
SUZUKI, SORAKU, Captain Cavalry.
SUZUKI, KENZO, 2d Paymaster.....5th Division.
SYOOBARA, WIMEICHIRO, Captain of Commissariat.
TACHIBANA, KOICHIRO, Major of Infantry.....General Staff.
TADOKORO, NAMIKICHI, 1st Lieutenant.....42d Infantry.
TAKAHASHI, KATSUHIKO, 1st Surgeon.....5th Cavalry.
TAKAHASHI, YOSHITADA, 1st Surgeon.....42d Regiment.
TAKAHASI, TOORU, 2d Surgeon.....11th Infantry.
TAKAI, KEINOSUKE, 2d Lieutenant .....42d Regiment.
TAKAMIYA, TOYOKICHI, 2d Surgeon.....21st Infantry.
TAKANO, HIROSHI, Captain .....41st Infantry.
TAKAO, SIGERU, Captain .....41st Infantry.
TAKASE, SEIJIROO, Major .....5th Artillery.
TAKATSU, TOMEKICHI, 2d Lieutenant .....42d Infantry.
TAKATU, TOMEKICHI, 2d Lieutenant.....21st Infantry.
TAKEMATA, BUHACHI, 1st Lieutenant Engineers.....5th Division.
TAKEMORI, SYOOICHI, 2d Lieutenant .....42d Infantry.
TAKENAKA, YASUTARO, Colonel .....21st Infantry.
TAKENOUCHI, TOOICHIROO, 2d Lieutenant.....21st Infantry.
TAKEOUCHI, MASUZOO, Captain.....21st Infantry.
TAKEUCHI, YEIKI, 1st Lieutenant.....21st Infantry.
TAKIYAMA, TAKESHI, 1st Lieutenant.....41st Infantry.
TAMIYA, ICHIRO, Major Commissariat.....5th Battalion.
TAMURA, TORANOSUKE, 2d Lieutenant.....41st Infantry.
TANABE, MITSUMASE, Major .....42d Infantry.
TANAKA, SHINSUKE, Captain Infantry.....General Staff.
TANAKA, YAKURI, 3d Veterinarian.....5th Artillery.
TANIMOTO, RUIZOO, Lieutenant .....5th Cavalry.
TASAKA, KANARI, Captain.....11th Infantry.
TASAKA, KUHACHI, Lieutenant of Engineers.
TASHIMA, KUSUNOSHIU, 2d Lieutenant Commissariat.
TERANISI, HIDETAKE, Captain .....42d Infantry.
TIDA, KUNISUKE, 2d Lieutenant .....42d Infantry.
TOBIMI, TAKETOSHI, 2d Surgeon.....5th Division.

Toge, Nabukichi, 2d Paymaster.....5th Division.
Tomita, Sigeru, 1st Surgeon.....41st Infantry.
Tomiyama, Kounosuke, Captain .....41st Infantry.
Tomohiro, Matasuke, 2d Lieutenant Commissariat.....5th Battalion.
Torii, Sattaro, 1st Lieutenant.....11th Infantry.
Torii, Tosikata, Captain .....42d Infantry.
Toshima, Kazunari, 1st Lieutenant .....5th Artillery.
Tsuboi, Chiyomatsu, 1st Lieutenant.....41st Infantry.
Tsubota, Kyokuichi, 3d Surgeon.....5th Division.
Tsuda, Tokiwaka, Captain.....16th Artillery.
Tsukamoto, Katsuyoshi, Major-General.
Tsutsiya, Jenki, Captain Engineers.
Tukulomi, Sankuro, 2d Lieutenant.....42d Infantry.
Umayahera, Hiroshi, Captain .....11th Infantry.
Uyeda, Shigeo, Major, Veterinarian Surgeon.
Uyemura, Takahide, 3d Surgeon .....42d Regiment.
Waga, Syojiroo, 1st Surgeon .....5th Engineers.
Wakei, Kei, Captain .....11th Infantry.
Wakosone, Reiji, Captain.....41st Infantry.
Watanabe, Akira, Major-General.
Watanabe, Hirosuke, 2d Lieutenant.....11th Infantry.
Watanabe, Tametaro, Captain.....5th Cavalry.
Watanabe, Tomizoo, 2d Lieutenant .....21st Infantry.
Watanabe, Uichi, 1st Lieutenant .....11th Infantry.
Yagami, Eitaro, Captain .....21st Infantry.
Yamada, Kikachi, Captain .....42d Infantry.
Yamada, Toroo, Interpreter.....5th Division.
Yamagata, Mankichi, Captain of Infantry.....General Staff.
Yamaguchi, Motoomi Baron, Lieutenant-General,
Commanding 5th Division.
Yamaguchi, Seiro, Captain .....21st Infantry.
Yamakawa, Josaburo, Major .....16th Artillery.
Yamamoto, Hajami, Lieutenant .....21st Infantry.
Yamamoto, Nobujiro, 2d Lieutenant.....Navy.
Yamamoto, Tsuruichi, 1st Lieutenant .....11th Infantry.
Yamamura, Nobutoshi, 1st Quartermaster.....21st Infantry.
Yamanaka, Eitaroo, 1st Lieutenant.....11th Infantry.
Yamanoi, Keinosuke, 1st Lieutenant Commissariat.....5th Division.
Yamanouchi, Takeshi, Captain.....5th Artillery.
Yano, Chyunosuke, 1st Lieutenant.....42d Infantry.
Yashihara, Seichi, Lieutenant .....5th Artillery.
Yasima, Senpei, 1st Lieutenant .....41st Infantry.
Yasui, Fukashi, 3d Surgeon .....21st Infantry.
Yasumura, Niichi, 1st Lieutenant.....16th Artillery.
Yatabe, Sootaro, 3d Quartermaster.....42d Infantry.
Yayashi, Inosuke, 1st Paymaster.....5th Division.
Yeyuchi, Masaye, Major .....11th Infantry.
Yeyuchi, Toshijiro, 2d Lieutenant .....5th Artillery.
Yetoo, Sadao, 1st Lieutenant.....5th Artillery.
Yokoyama, Inosuke, Lieutenant.....5th Cavalry.
Yokoyama, Jiro, 2d Lieutenant.....41st Infantry.
Yokoyama, Shigeo, Captain .....11th Infantry.
Yoshida, Genjiro, Lieutenant .....5th Cavalry.
Yoshida, Nobuichi, 1st Lieutenant .....16th Artillery.
Yoshiga, Junjiro, 1st Lieutenant.....41st Infantry.
Yoshimura, Shoichi, 1st Lieutenant.....21st Infantry.
Yotumoto, Otokuma, Lieutenant .....41st Infantry.
Yuhi, Mitsuge, Major of Infantry.....General Staff.
Yuji, Tookichiro, Captain .....11th Infantry.
Yukitomo, Tashihiko, 2d Lieutenant .....41st Infantry.
Yuwata, Einosuke, 1st Lieutenant .....5th Artillery.
Yuwanaga, Keisiu, 1st Lieutenant .....16th Artillery.

LADY WAR CORRESPONDENT EN ROUTE TO PEKING.

PAOTINGFU, 1900. RUINS OF MISSION BUILDINGS WHERE EIGHT AMERICANS WERE BURNED TO DEATH.

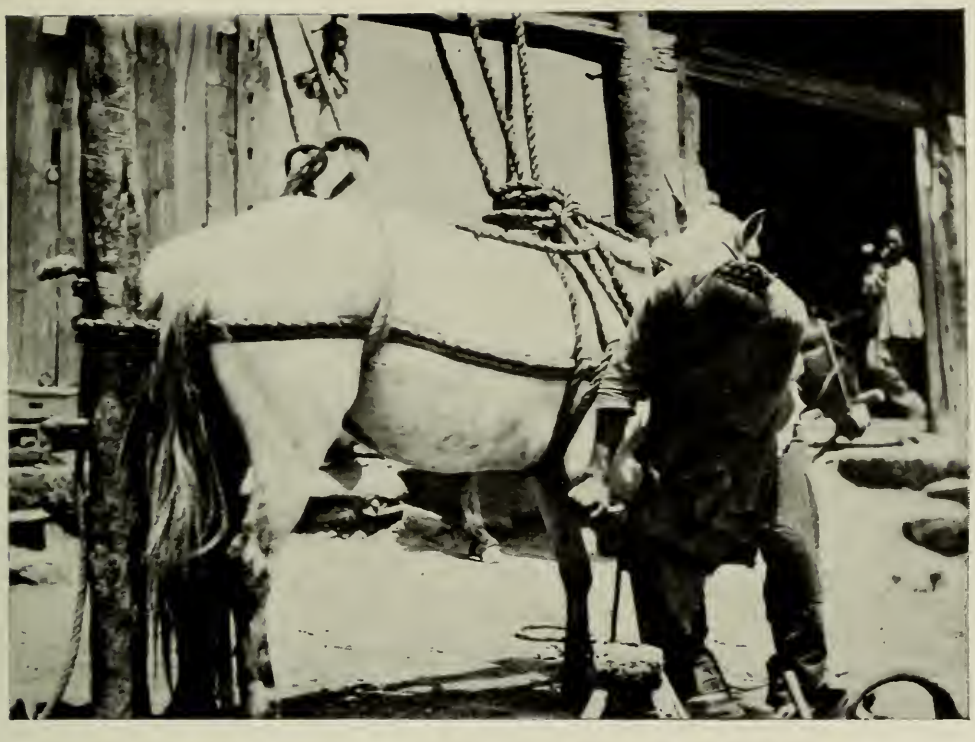

CHINESE HORSE SHOER.

CHIEN-MEN GATE (Peking).

CANAL OUTSIDE THE TUNG-PIEN GATE.

OUTSIDE TUNG-PIEN GATE.

REPORT OF THE PRESIDENT, CHINA BATTLEFIELD COMMISSION, TO THE PRESIDENT, MILITARY ORDER OF THE DRAGON, ON THE DEDICATION OF THE BRONZE MEMORIAL TABLETS.

Spiegal Grove, Freemont, Ohio,
April 1, 1908.

General:

I have the honor to report the formal dedication of the bronze tablets authorized by the Congress of the United States and erected under the auspices of the China Battlefield Commission, of the Military Order of the Dragon, "to commemorate the service of the soldiers, sailors and marines of the China relief expedition of 1900, who rescued their countrymen in the beleaguered legation in the Tartar city of Peking."

The plans of the commission, approved by yourself as president of the society, called for the erection of six bronze tablets in Peking and one in Tien-Tsin. The tablets for Peking consisted of an historical tablet, memorial tablets to the killed and died, and roster tablets containing the names of organizations of the Army and Marine Corps and of the ships of the co-operating naval forces, together with the names of all officers participating in the expedition.

The tablet for Tien-Tsin contained the names of the Officers and men of the United States Army and Marine Corps, who were killed or wounded in action at Tien-Tsin, China, July 13, 1900.

Through the courtesy of Brigadier-General W. M. Crozier, Chief of Ordnance, and Brigadier-General C. F. Humphrey, Quartermaster-General, the commission was enabled to practically terminate its labor with the placing in the hands of the Chief of Ordnance, of the plans and dimensions of the proposed bronze tablets, together with inscriptions and list of names which were authorized by yourself and the Secretary of War, to be placed on the bronze tablets. The bronze castings were made at the Rock Island Arsenal, and together with lugs and bolts necessary for securing them in either brick or stone walls as might later be desired, were forwarded by the Quartermaster-General's Department, direct to Peking, China, and delivered under plans and instructions for their erection at Peking and Tien-Tsin, respectively, to the Quartermaster in charge of the Legation Guard at the American Legation.

Through the personal interest and courtesy of Colonel Blunt, the Commandant of the Rock Island Arsenal, the seven tablets for China were all shipped nearly two years ago. But in the meantime, the company of the 9th United States Infantry, which composed the Legation Guard, had been succeeded by a company of United States Marines, under the command of Captain W. H. Clifford, U. S. M. C., who was himself a member of the society, but had not been informed of the plans of the commission which contemplated simply the fastening of the tablets to the Legation Guard Compound, at practically no expense.

Captain Clifford, upon being advised of the shipment of the tablets, and wishing to expedite the erection of them at once wrote to the Navy Department, through the Commandant of the Marine Corps, asking instructions and suggesting that the tablets be placed on either side of the Sallyport of the Legation Guard Compound. Captain Clifford's suggestion was at once approved by the commission, and he was so advised, with the additional information that the tablets would come direct and with all the spare parts necessary for securely fastening them to the walls, and that, as the entire expense would probably not exceed one dollar, it was hoped that there would be no delay in the erection of the tablets.

Unfortunately the question of the estimated expense had already been submitted to the Comptroller of the Treasury, with the result that for over fifteen months, the question of the proper fund to which the one dollar of estimated expense should be charged, was a matter of official correspondence between the Departments of State, Treasury, War and Navy, while the tablets remained unboxed in the store houses in Peking awaiting a decision.

After the consultation with you at Los Angeles, I decided to visit Peking to erect the tablets, stopping en route in the Philippine Islands, to invite a representation of the officers of the Army, Navy and Marine Corps, members of the society, to participate in the formal dedicatory exercises and unveiling of the tablets at Peking and Tien-Tsin respectively.

The Commanding Officer of the Third Squadron of the Pacific Fleet, kindly tendered the use of one of the small gunboats to the commission to ascend the Yang-tse-Kiang River from Shanghai to Hang Kow, but at the last moment, no members of the Order were able to visit Peking, and I proceeded to Shanghai alone, where the U. S. S. *Villalobos,* Lieutenant Adolphus An-

drews commanding, was ordered to convey me to Hang Kow, China, from which place Peking was reached by rail.

It was a source of disappointment that members of the Order were obliged to abandon their intentions to be present at the dedication for which arrangements had been made by Captain James H. Reeves, 14th Cavalry, the Military Attaché in the American Legation at Peking, and a member of the Order.

On my arrival at Peking Captain L. M. Gulick, U. S. M. C., commanding the Legation Guard, and 1st Lieutenant P. H. Brown, his efficient Quartermaster, at once perfected the arrangements for the erection and unveiling of the tablets "without expense to the United States," at a total expenditure of $1.00 Mex.

On February 13, 1908, the fine guard of Marines, composing the Legation Guard, was paraded in the presence of Captain Reeves, the Military Attaché, and Surgeon E. C. Riggs, U. S. N., and members and student officers of the American Legation. The tablets were unveiled by myself as President of the commission, and turned over to Mr. Henry P. Fletcher, the first secretary and Acting Chargé of the American Legation, who placed them in charge of Captain Gulick, as Commanding Officer of the American Legation Guard.

On the following day I proceeded to Tien-Tsin, and after carefully looking over the ground, under all the circumstances concluded that no more appropriate place could be found for the erection of the commemorative tablets to the officers and men of the 9th Infantry and United States Marines who participated in the battle of Tien-Tsin on July 13, 1900, than on the wall of the office of the American Consulate General, and adjoining the residence in which the Consul General, Mr. J. W. Ragsdale, and his most patriotic wife, Mrs. Ragsdale, had shown such great kindness, not only to the wounded sailors and marines under Captain McCalla in the naval expedition toward Peking, but where also so many of the wounded of the battle of July 13th had been so tenderly cared for by both Mr. and Mrs. Ragsdale.

The foreign residents in the British Concession in Tien-Tsin had already placed a beautiful bronze tablet to the American dead, in Gordon Hall in the British Concession.

I cannot close this report without calling attention to one of the handsomest acts of courtesy between comrades in arms, although soldiers of different countries, that has ever come to my attention, in connection with the Liscum monument erected on the battle-

field in Tien-Tsin. Immediately after the death of Colonel Emerson H. Liscum, the commanding officer of the 9th Infantry in the Battle of Tien-Tsin, and the officer highest in rank killed during the China Relief Expedition, the members of the 9th Infantry subscribed for the erection of a simple shaft to mark the place where Colonel Liscum fell.

In a former communication addressed to you, after a visit to the battlefield of Tien-Tsin, during the Russo-Japanese War in 1904, I called attention to the Liscum monument in a paragraph as follows:

> "In Tien-Tsin the battlefield occupied by the 9th Infantry and American Marines is now a concession granted to the Japanese Government by China, and the one-time swamp or lagoon in which our soldiers fought and fell has been filled up and laid out like the streets of a modern city. Within perhaps two hundred yards of the place marked by the officers of the Ninth Infantry as the spot where Liscum fell is a beautiful cavalry memorial, erected by the Japanese at considerable cost, in a cavalry barracks, to mark the site occupied by their troops. Within a very short time, owing to the growth of the Japanese settlement in Tien-Tsin, the spot marked by the Ninth Infantry will be built over by the rapidly growing houses of the Japanese concession.
>
> "When in Tien-Tsin I visited the Japanese Consul, and have every reason to believe that the Japanese authorities will gladly allow the erection of a simple marker in an oval made at the intersection of two of their streets, so that the Liscum marker could be preserved and be accessible to the many Americans visiting Tien-Tsin."

You can imagine my surprise and pleasure on visiting the battlefield with the Japanese Consul, to find that the Japanese Government had changed its plans relating to the concession, in such a manner as to locate a Japanese Park, which was to include the Japanese consular offices and a beautiful Japanese monument to their soldier dead, to a location near the site of the Liscum monument and in such a manner as to make a park of two full squares around the simple American monument. Since my visit, the ground had been leveled off, a substantial fence erected around the entire park, and, while retaining the center of it for the proposed Japanese monument, yet the American monument to Colonel Liscum occupied almost an equally prominent place in the park. I do not know whether it was the original intention of

Japan to lay out and beautify a park, but had they not done so, and had they not selected a site which included the Liscum monument, then the Liscum monument would have been entirely obliterated from view and in the rear of the houses of a Japanese real estate allotment.

The Japanese Minister at Peking expressed his great interest in the American monument at Tien-Tsin, and invited me to accompany him from Peking to Tien-Tsin, where he instructed the Japanese Consul to afford me every facility and to expedite the completion of the Japanese Park as rapidly as possible.

Very respectfully,

(Sgd.) WEBB C. HAYES,

President, China Battlefield Association.

LIEUT-GENERAL A. R. CHAFFEE, U. S. A.,

President of the Military Order of the Dragon,

Los Angeles, California.

Mrs. J. W. Ragsdale, Miss Effie Ragsdale,
Lt.-Col. Hayes, U. S. V., Hon. J. W. Ragsdale, U. C. Consul General.
Bronze tablet unveiled at Tientsin, China, in 1908, commemorating the officers and soldiers of the Army and Marine Corps, killed and wounded in action at Tientsin, July 13, 1900.

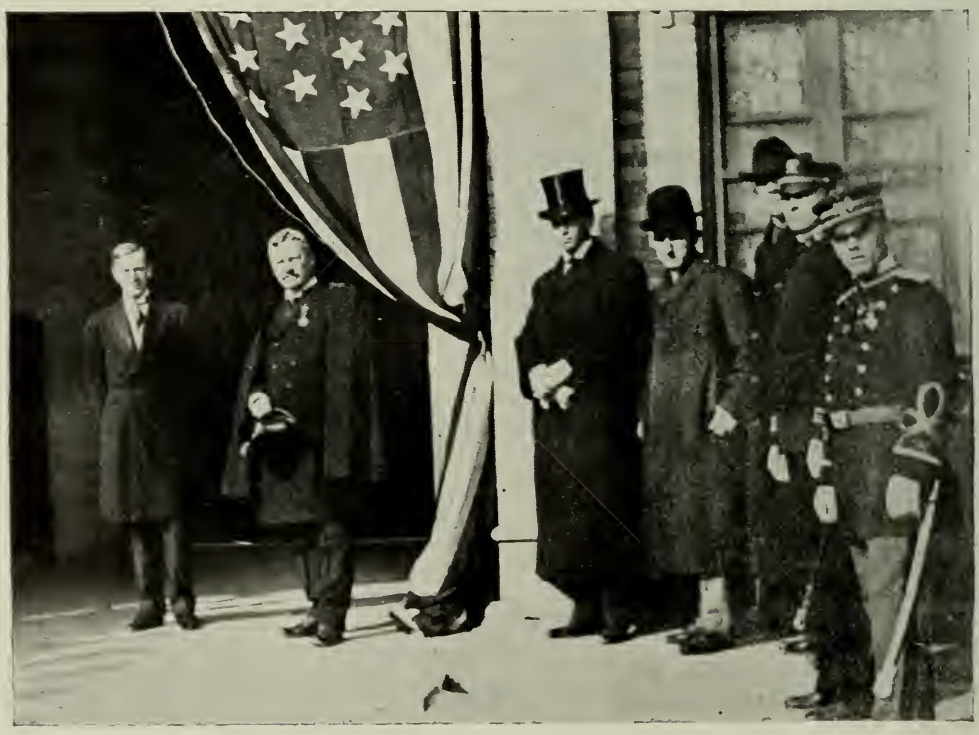

Dedication of the Six Bronze Memorial Tablets placed in the walls of the gateway of the Legation Guard of the American Legation at Peking, China, Feb. 13, 1908, to commemorate the Service of the Soldiers, Sailors and Marines, of the United States of America in the Relief of the Legation in Peking in 1900. The Tablets were unveiled by Colonel Webb C. Hayes, President of the China Battlefield Commission, and accepted by Mr. Fletcher, 1st Secretary and Chargé d'Affaires of the American Legation, and placed in the charge of Captain L. M. Gulick's company of United States Marines, composing the American Legation Guard.

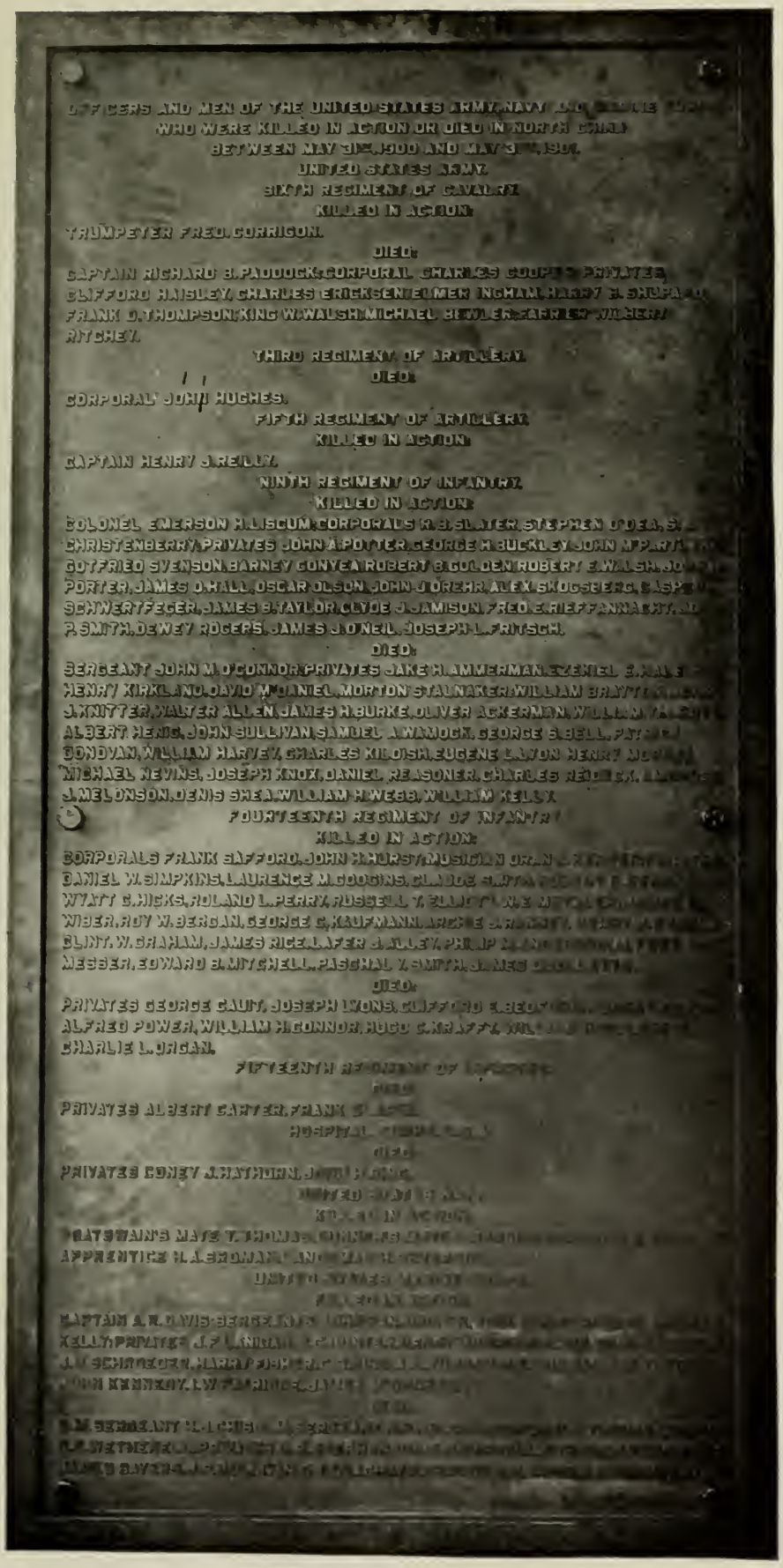

PEKING MEMORIAL TABLET.
Commemorative of the Siege of 1900.

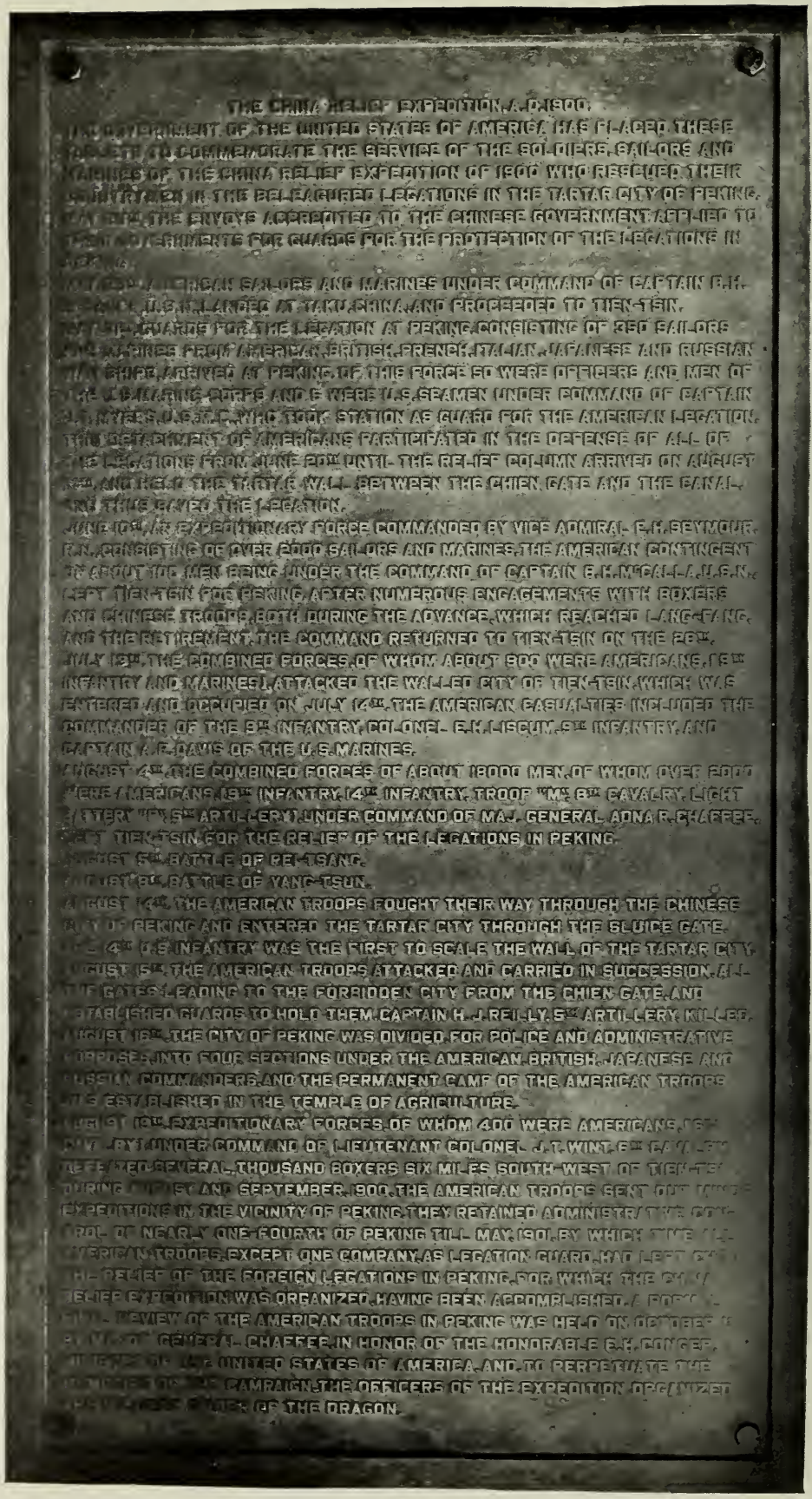

PEKING MEMORIAL TABLET.
Commemorative of the Siege of 1900.

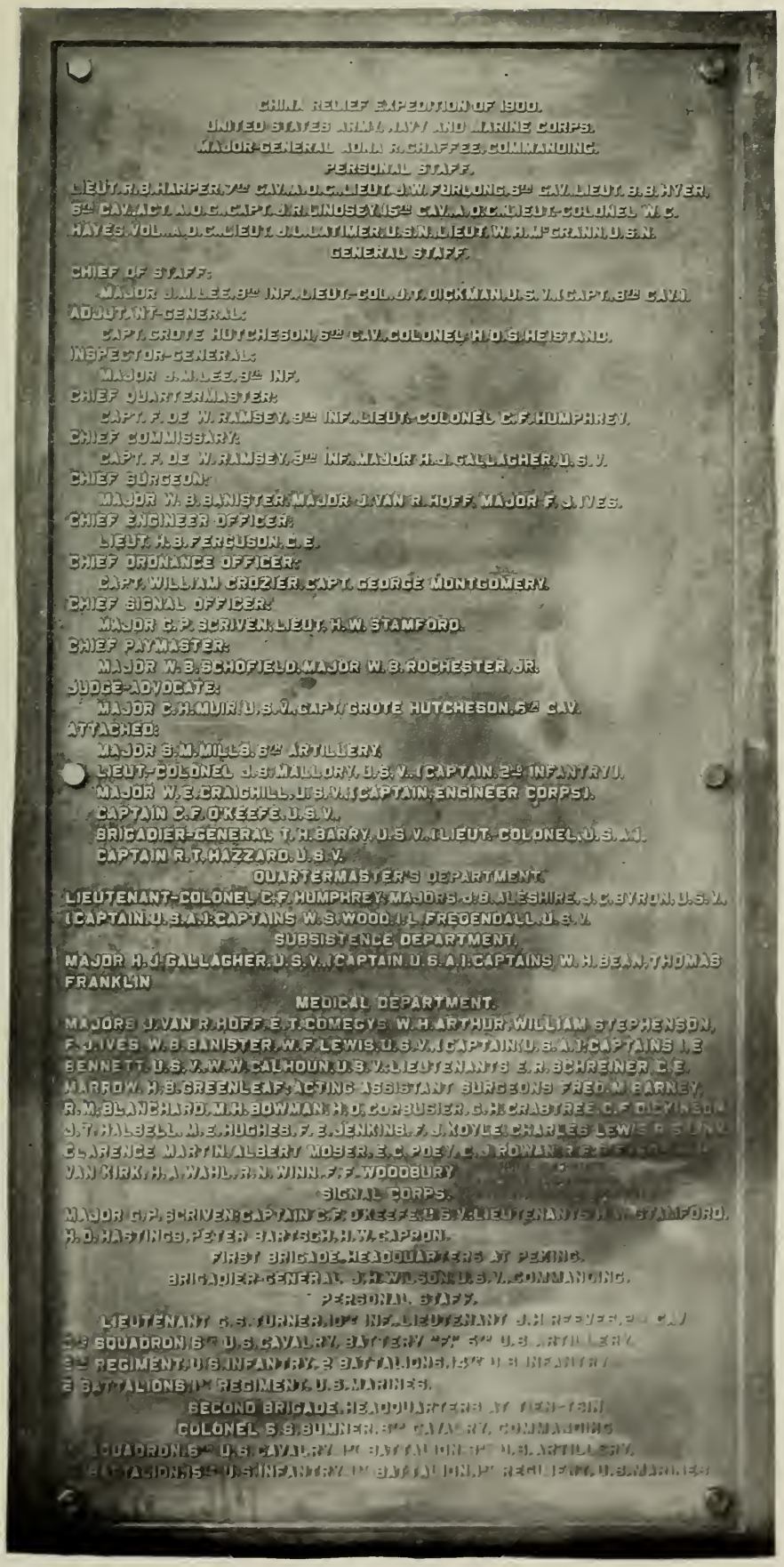

PEKING MEMORIAL TABLET.
Commemorative of the Siege of 1900.

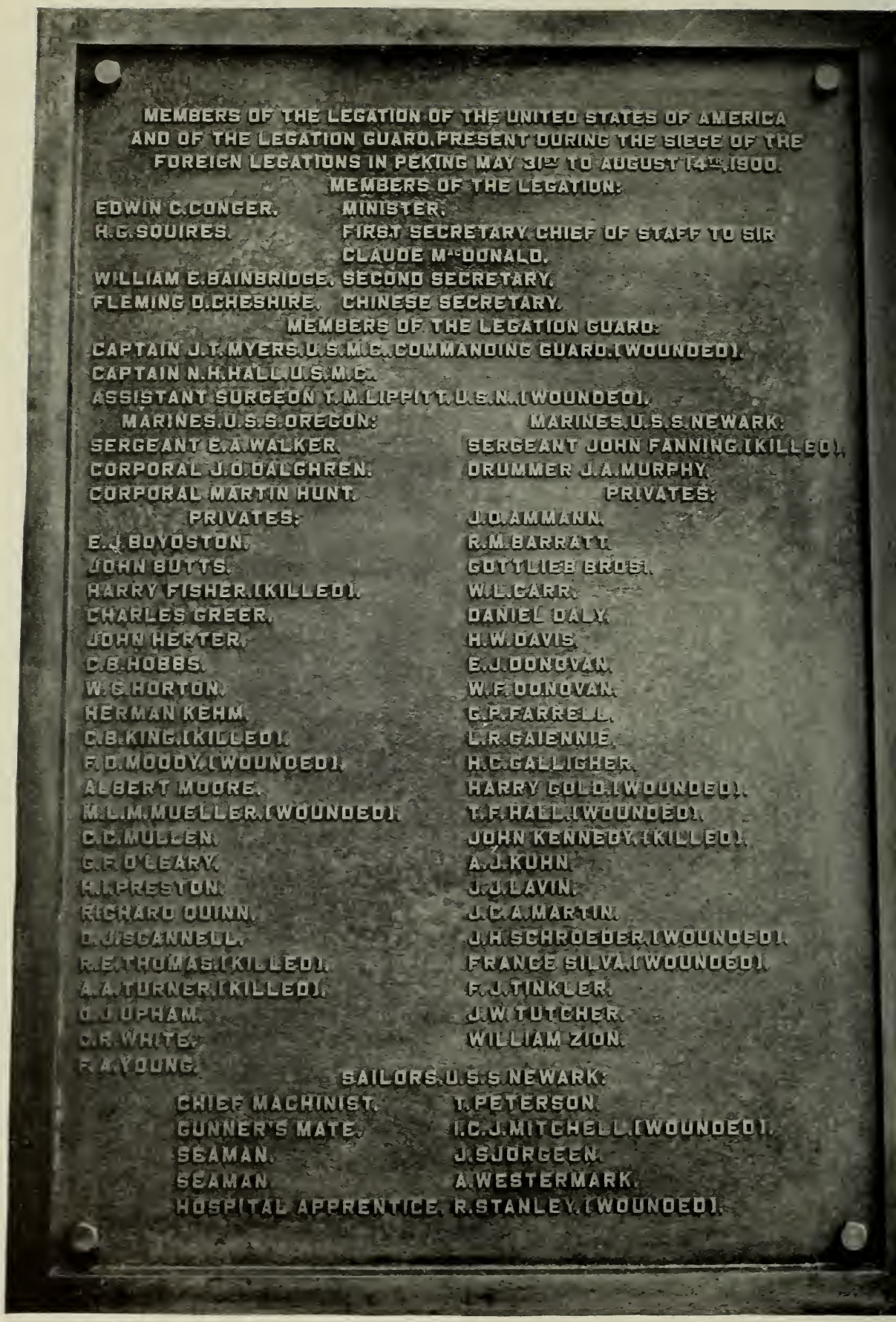

MEMBERS OF THE LEGATION OF THE UNITED STATES OF AMERICA
AND OF THE LEGATION GUARD, PRESENT DURING THE SIEGE OF THE
FOREIGN LEGATIONS IN PEKING MAY 31ST TO AUGUST 14TH, 1900.

MEMBERS OF THE LEGATION:

EDWIN C. CONGER. MINISTER.
H. G. SQUIRES. FIRST SECRETARY, CHIEF OF STAFF TO SIR CLAUDE MACDONALD.
WILLIAM E. BAINBRIDGE. SECOND SECRETARY.
FLEMING D. CHESHIRE. CHINESE SECRETARY.

MEMBERS OF THE LEGATION GUARD:

CAPTAIN J. T. MYERS, U.S.M.C., COMMANDING GUARD. (WOUNDED).
CAPTAIN N. H. HALL, U.S.M.C.
ASSISTANT SURGEON T. M. LIPPITT, U.S.N. (WOUNDED).

MARINES, U.S.S. OREGON:

SERGEANT E. A. WALKER.
CORPORAL J. O. DALGHREN.
CORPORAL MARTIN HUNT.

PRIVATES:

E. J. BOYDSTON.
JOHN BUTTS.
HARRY FISHER. (KILLED).
CHARLES GREER.
JOHN HERTER.
C. B. HOBBS.
W. G. HORTON.
HERMAN KEHM.
C. B. KING. (KILLED).
F. D. MOODY. (WOUNDED).
ALBERT MOORE.
M. L. M. MUELLER. (WOUNDED).
C. C. MULLEN.
G. F. O'LEARY.
H. J. PRESTON.
RICHARD QUINN.
D. J. SCANNELL.
R. E. THOMAS. (KILLED).
A. A. TURNER. (KILLED).
G. J. UPHAM.
C. R. WHITE.
F. A. YOUNG.

MARINES, U.S.S. NEWARK:

SERGEANT JOHN FANNING. (KILLED).
DRUMMER J. A. MURPHY.

PRIVATES:

J. O. AMMANN.
R. M. BARRATT.
GOTTLIEB BROSI.
W. L. CARR.
DANIEL DALY.
H. W. DAVIS.
E. J. DONOVAN.
W. F. DONOVAN.
G. P. FARRELL.
L. R. GAIENNIE.
H. C. GALLIGHER.
HARRY GOLD. (WOUNDED).
T. F. HALL. (WOUNDED).
JOHN KENNEDY. (KILLED).
A. J. KUHN.
J. J. LAVIN.
J. C. A. MARTIN.
J. H. SCHROEDER. (WOUNDED).
FRANCE SILVA. (WOUNDED).
F. J. TINKLER.
J. W. TUTCHER.
WILLIAM ZION.

SAILORS, U.S.S. NEWARK:

CHIEF MACHINIST. T. PETERSON.
GUNNER'S MATE. I. C. J. MITCHELL. (WOUNDED).
SEAMAN. J. SJORGEEN.
SEAMAN. A. WESTERMARK.
HOSPITAL APPRENTICE. R. STANLEY. (WOUNDED).

PEKING MEMORIAL TABLET.
Commemorative of the Siege of 1900.

THE UNVEILING OF THE MEMORIAL TABLETS AT PEKING, FEBRUARY

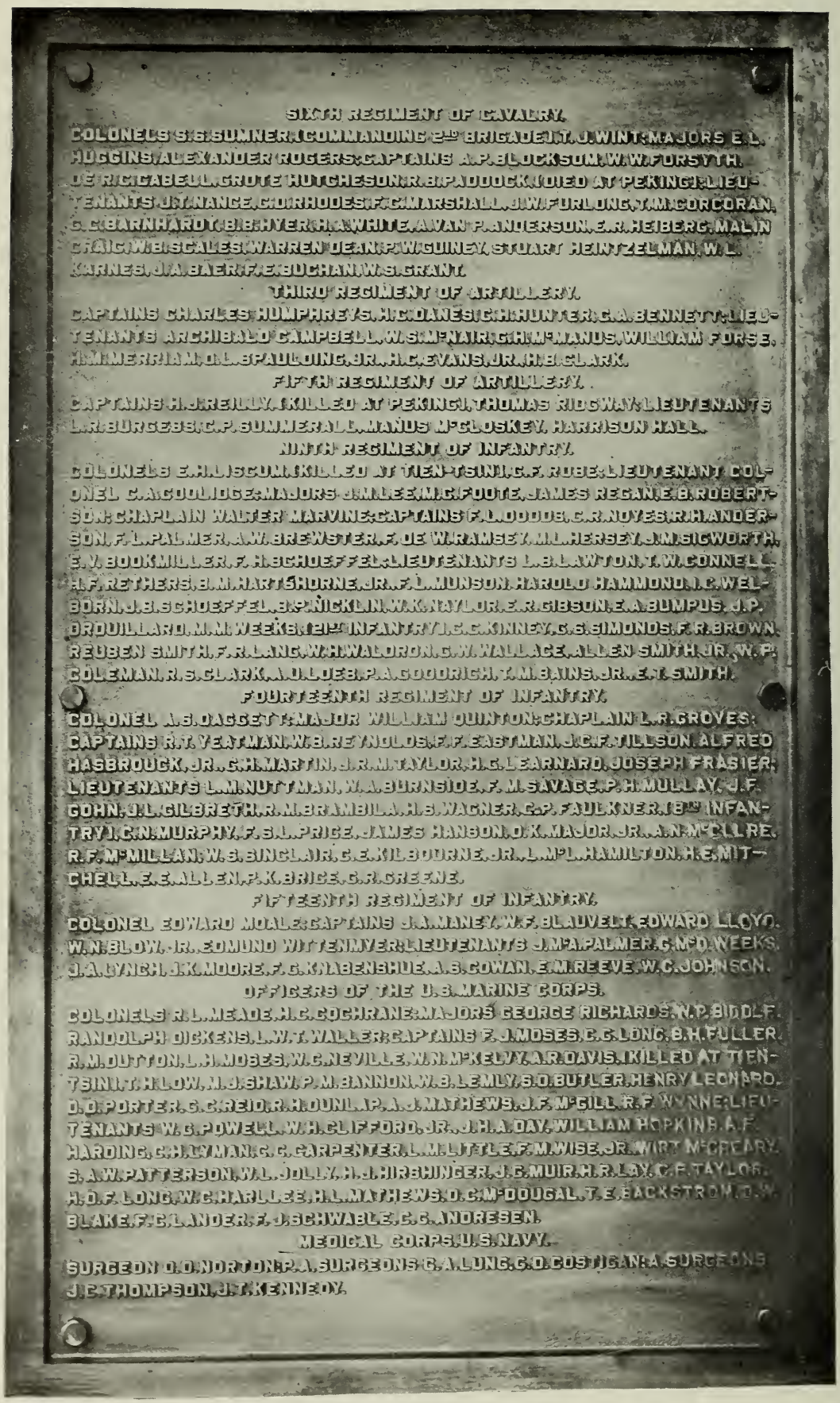

SIXTH REGIMENT OF CAVALRY.

COLONELS S.S.SUMNER.(COMMANDING 2ND BRIGADE).T.J.WINT.MAJORS E.L. HUGGINS.ALEXANDER ROGERS.CAPTAINS A.P.BLOCKSOM.W.W.FORSYTH. DE R.CICABEU.L.GROTE HUTCHESON.R.B.PADDOCK.(KILLED AT PEKING).LIEUTENANTS J.T.NANCE.C.H.RHODES.F.C.MARSHALL.J.W.FURLONG.T.M.CORCORAN. G.C.BARNHARDT.C.B.HYER.H.A.WHITE.A.VAN P.ANDERSON.E.R.HEIBERG.MALIN CRAIG.W.B.SCALES.WARREN DEAN.R.W.GUINEY.STUART HEINTZELMAN.W.L. KARNES.J.A.BAER.F.E.BUCHANI.W.S.GRANT.

THIRD REGIMENT OF ARTILLERY.

CAPTAINS CHARLES HUMPHREYS.H.C.DONES.C.H.HUNTER.C.A.BENNETT.LIEUTENANTS ARCHIBALD CAMPBELL.W.S.MCNAIR.C.H.MCMANUS.WILLIAM FORSE. H.MMERRIAM.O.L.SPAULDING.JR..H.C.EVANS.JR..H.B.CLARK.

FIFTH REGIMENT OF ARTILLERY.

CAPTAINS H.JREILLY.(KILLED AT PEKING).THOMAS RIDGWAY.LIEUTENANTS L.R.BURGESS.C.P.SUMNER.A.L.MANUS MCGLOSKEY.HARRISON HALL.

NINTH REGIMENT OF INFANTRY.

COLONELS E.H.LISCUM.(KILLED AT TIEN-TSIN).C.F.ROBE.LIEUTENANT COLONEL C.A.COOLIDGE.MAJORS J.H.LEE.M.C.FOOTE.JAMES REGAN.E.B.ROBERTSON.CHAPLAIN WALTER MARVINE.CAPTAINS F.L.DODDS.C.R.NOYES.R.H.ANDERSON.F.L.PALMER.A.W.BREWSTER.F.DE W.RAMSEY.M.L.HERSEY.J.M.SIGWORTH. E.V.BOOKMILLER.F.H.SCHOEFFEL.LIEUTENANTS L.B.LAWTON.T.W.CONNELL. H.F.RETHERS.B.M.MARTSHORNE.JR..F.L.MUNSON.HAROLD HAMMOND.T.C.WELBORN.J.B.SCHOEFFEL.B.P.NICKLIN.W.K.NAYLOR.E.R.GIBSON.E.A.BUMPUS.J.P. DROUILLARD.M.M.WEEKS.(1ST INFANTRY).C.C.KINNEY.C.S.SIMONDS.F.R.BROWN. REUBEN SMITH.F.R.LANG.W.H.WALDRON.C.W.WALLACE.ALLEN SMITH.JR..W.P. COLEMAN.R.S.CLARK.A.L.DEES.P.A.GOODRICH.T.M.BAINS.JR..E.T.SMITH.

FOURTEENTH REGIMENT OF INFANTRY.

COLONEL A.S.DAGGETT.MAJOR WILLIAM QUINTON.CHAPLAIN L.R.GROVES. CAPTAINS R.T.YEATMAN.W.B.REYNOLDS.F.F.EASTMAN.J.C.F.TILLSON.ALFRED HASBROUCK.JR..S.H.MARTIN.J.R.M.TAYLOR.H.C.LEARNARD.JOSEPH FRASIER. LIEUTENANTS L.M.NUTTMAN.W.A.BURNSIDE.F.M.SAVAGE.P.H.MULLAY.J.F. GOHN.J.L.GILBRETH.R.M.BRAMBILA.H.B.WAGNER.(2ND LIEUT.).FAULKNER.(1ST INFANTRY).C.N.MURPHY.F.S.L.PRICE.JAMES HANSON.O.K.MAJOR.JR..A.N.MCILLRE. R.F.MCMILLAN.W.S.BINGLAIR.C.E.KILBOURNE.JR..L.MPL.HAMILTON.H.E.MITCHELL.E.E.ALLEN.P.K.BRIGE.C.R.GREENE.

FIFTEENTH REGIMENT OF INFANTRY.

COLONEL EDWARD MOALE.CAPTAINS J.A.MANEY.W.F.BLAUVELT.EDWARD LLOYD. W.N.BLOW.R.EDMUND WITTENMYER.LIEUTENANTS J.M.PALMER.C.MCD.WEEKS. J.A.LYNCH.J.K.MOORE.F.C.KNABENSHUE.A.S.COWAN.E.M.REEVE.W.C.JOHNSON.

OFFICERS OF THE U.S.MARINE CORPS.

COLONELS R.L.MEADE.H.C.COCHRANE.MAJORS GEORGE RICHARDS.W.P.BIDDLE. RANDOLPH DICKENS.L.W.T.WALLER.CAPTAINS F.J.MOSES.C.C.LONG.B.H.FULLER. R.M.DUTTON.L.H.MOSES.W.C.NEVILLE.W.N.MCKELVY.A.R.DAVIS.(KILLED AT TIEN-TSIN).T.HELOW.M.J.SHAW.P.M.BANNON.W.B.LEMLY.S.D.BUTLER.HENRY LEONARD. D.D.PORTER.C.C.REID.R.H.DUNL.P.A.J.MATHEWS.J.F.MCGILL.R.F.WYNNE.LIEUTENANTS W.S.POWELL.W.H.CLIFFORD.JR..J.H.A.DAY.WILLIAM HOPKINS.A.F. HARDING.C.H.LEWMAN.C.C.CARPENTER.L.M.LITTLE.F.M.WISE.JR..WIRT MCCREARY. S.A.W.PATTERSON.WAL.DOLLY.H.J.HIRSHINGER.J.B.MUIR.H.R.LAY.C.F.TAYLOR. H.D.F.LONG.W.C.HARLLEE.H.L.MATHEWS.D.C.MCDOUGAL.T.E.BACKSTROM.J.W. BLAKE.F.C.LANDER.F.J.SCHWABLE.C.C.ANDRESEN.

MEDICAL CORPS.U.S.NAVY.

SURGEON O.D.NORTON.P.A.SURGEONS C.A.LUNG.C.O.COSTIGAN.P.A.SURGEONS J.E.THOMPSON.J.T.KENNEDY.

PEKING MEMORIAL TABLET.
Commemorative of the Siege of 1900.

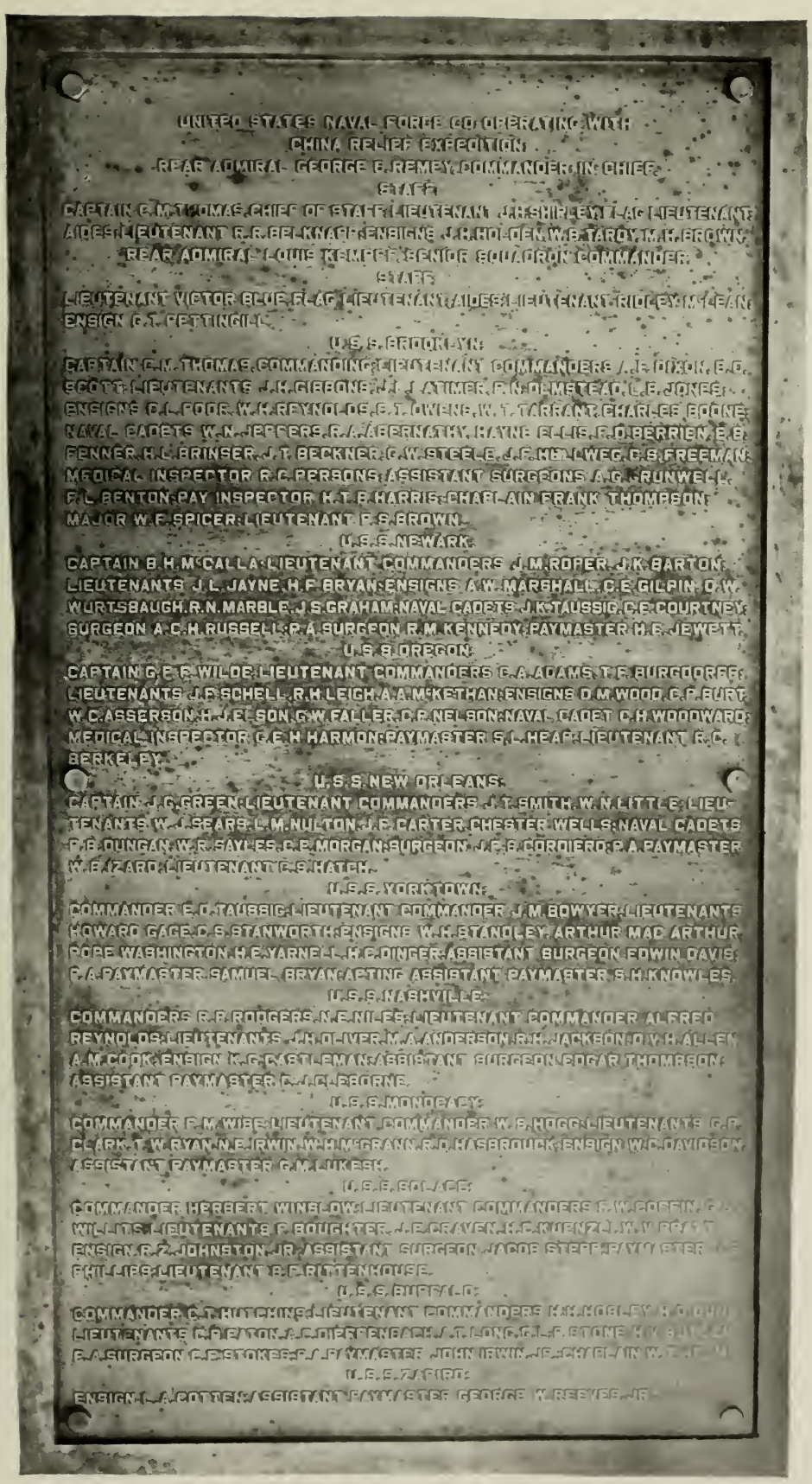

PEKING MEMORIAL TABLET.
Commemorative of the Siege of 1900.

AMERICAN LEGATION GUARD PARADED IN FRONT OF GATEWAY, IN THE WALL OF WHICH THE MEMORIAL TABLETS HAVE BEEN PLACED.

PEKING, 1900. AMERICAN CAMP. "THE BAND."

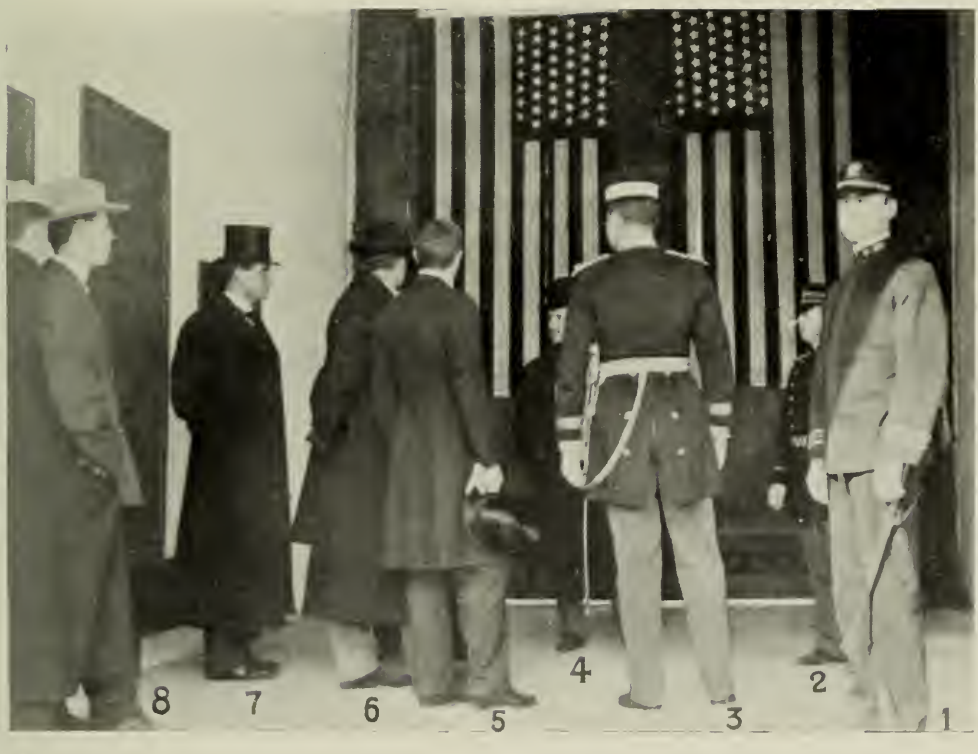

Dedication of tablets in commemoration of China Relief Expedition, 1900, and Boxer Siege. 1. Dr. C. E. Riggs, U. S. N. 2. Capt. J. H. Reeves, U.S.A. 3. Capt. L. M. Gulick, U. S. M. C. 4. Mr. F. J. Dearing, 2d Secretary Legation. 5. Mr. H. P. Fletcher, Chargé Legation. 6. F. McCormick, Associated Press. 7. T. W. Haskins, 2d Chinese Secretary. 8. W. R. Peck, student. Location of Tablets in gateway of American Legation Guard Compound.

PRESENT DAY PEKING

VIEW OF THE AMERICAN LEGATION.

RESIDENCE OF THE AMERICAN MINISTER.

EAST ENTRANCE, LEGATION QUARTER.

GENERAL VIEW OF THE LEGATION QUARTER (Peking).

CHIEN-MEN STATION, PEKING-HANKOW RAILWAY.

THE GENERAL HOSPITAL (Peking).

PART OF THE ITALIAN LEGATION.

CHAPEL IN THE ITALIAN LEGATION.

RESIDENCE OF THE AUSTRIAN MINISTER.

RESIDENCE OF FRENCH MINISTER (Peking)

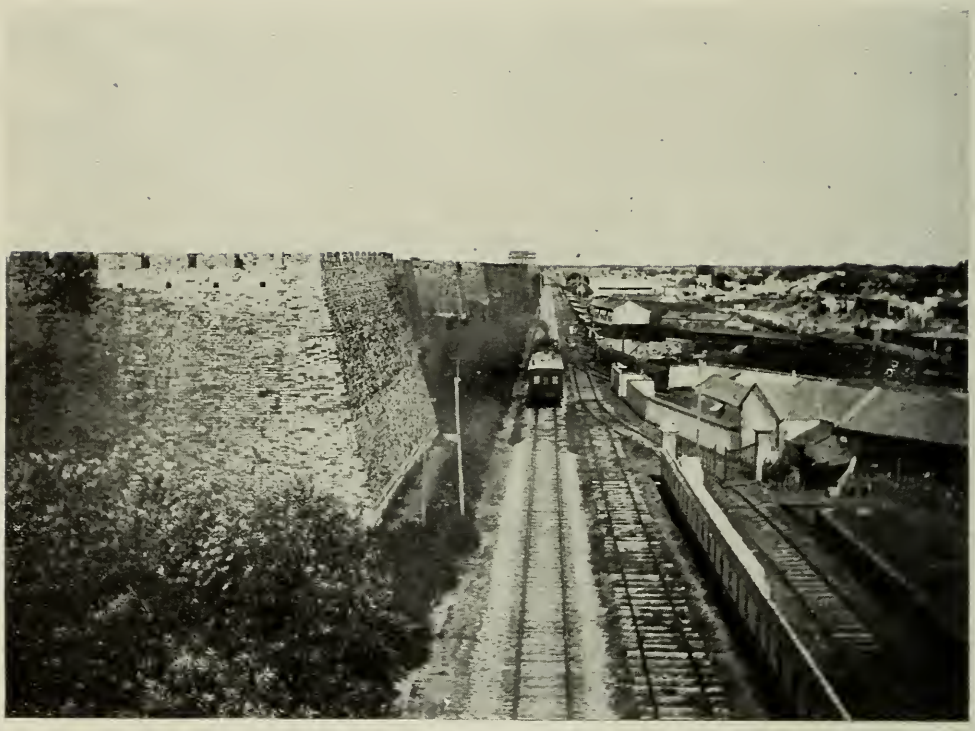

PEKING-MUKDEN RAILROAD, LOOKING EAST FROM HATAMEN.

DEUTSCHE ASIATISCHE BANK.

LEGATION STREET, GERMAN OFFICERS' QUARTERS AND BANK.

RESIDENCE OF THE RUSSIAN MINISTER.

RESIDENCE OF THE RUSSIAN MINISTER.

OUTER TOWER, CHIEN-MEN GATE.

HONGKONG AND SHANGHAI BANK, LEGATION STREET.

AMERICAN LEGATION GUARD. OFFICERS' QUARTERS ON THE RIGHT, AND HOSPITAL ON THE LEFT.

RECREATION HALL OF THE GERMAN LEGATION GUARD.

RESIDENCE OF BELGIAN MINISTER.

RESIDENCE OF AMERICAN MINISTER.

WAGONS LITS HOTEL (Peking).

GRAND HOTEL DES WAGONS LITS (Peking).

QUARTERS IN BELGIAN LEGATION (Peking).

RESIDENCE OF THE BELGIAN MINISTER.

RESIDENCE OF THE ITALIAN MINISTER.

RESIDENCE OF DUTCH MINISTER (Peking).

NEW BUILDINGS IN THE GERMAN LEGATION.

CHANCERY OF THE AMERICAN LEGATION.

GRAND HOTEL DES WAGONS LITS.

GRAND HOTEL DES WAGONS LITS.

A SOLDIER OF THE AUSTRIAN LEGATION GUARD.

A SOLDIER OF THE BRITISH LEGATION GUARD (Peking).

FRENCH CHURCH, LEGATION STREET.

A SOLDIER OF THE GERMAN LEGATION GUARD.

MONUMENT TO BARON VON KETTLER, GERMAN LEGATION.

A SOLDIER OF THE JAPANESE LEGATION GUARD.

H 289 85

THE LIBRARY OF CONGRESS

THE LIBRARY OF CONGRESS

ECKMAN
NDERY INC.
APR 85
N. MANCHESTER

LIBRARY OF CONGRESS
0 028 326 417 8